

Sanborn Sheet Key

This Certified Sanborn Map Report is based upon the following Sanborn Fire Insurance map sheets.

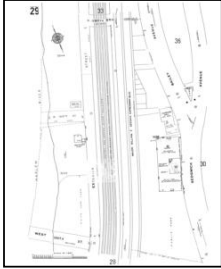

2007 Source Sheets



Volume 14, Sheet 29
2007

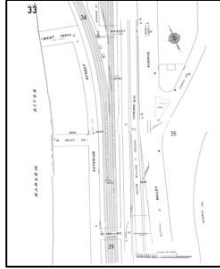

Volume 14, Sheet 33
2007

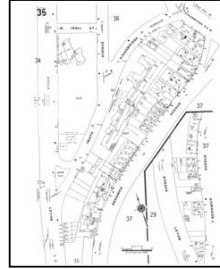

Volume 14, Sheet 35
2007

2006 Source Sheets

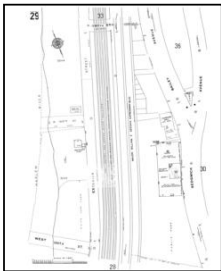

Volume 14, Sheet 29
2006

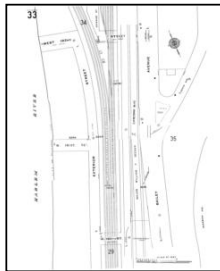

Volume 14, Sheet 33
2006

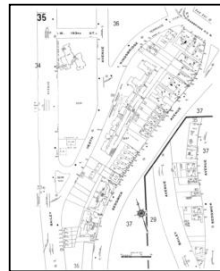

Volume 14, Sheet 35
2006

2005 Source Sheets

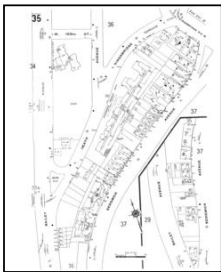

Volume 14, Sheet 35
2005

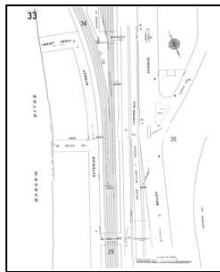

Volume 14, Sheet 33
2005

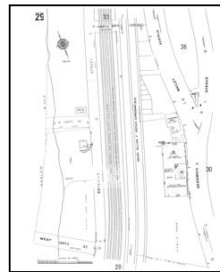

Volume 14, Sheet 29
2005

2004 Source Sheets

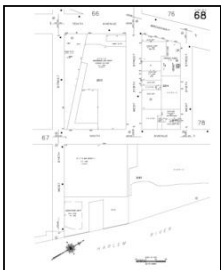

Volume 12S, Sheet 68
2004

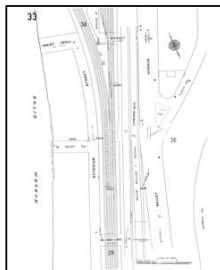

Volume 14, Sheet 33
2004

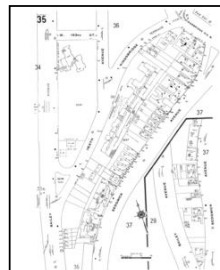

Volume 14, Sheet 35
2004

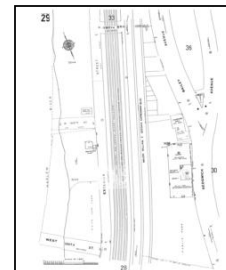

Volume 14, Sheet 29
2004

Sanborn Sheet Key

This Certified Sanborn Map Report is based upon the following Sanborn Fire Insurance map sheets.



2003 Source Sheets

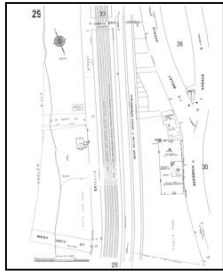

Volume 14, Sheet 29
2003

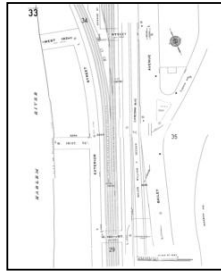

Volume 14, Sheet 33
2003

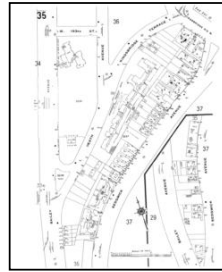

Volume 14, Sheet 35
2003

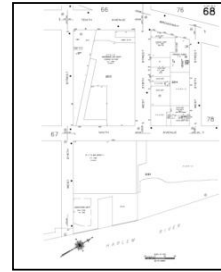

Volume 12S, Sheet 68
2003

2002 Source Sheets

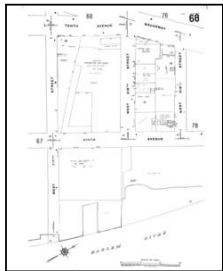

Volume 12S, Sheet 68
2002

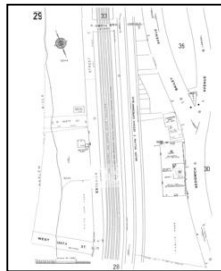

Volume 14, Sheet 29
2002

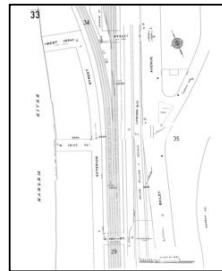

Volume 14, Sheet 33
2002

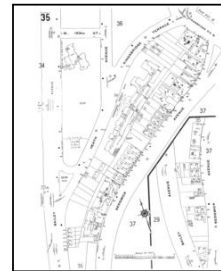

Volume 14, Sheet 35
2002

2001 Source Sheets

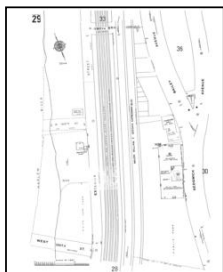

Volume 14, Sheet 29
2001

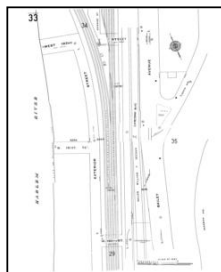

Volume 14, Sheet 33
2001

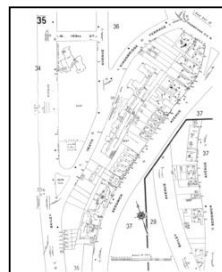

Volume 14, Sheet 35
2001

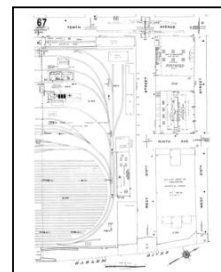

Volume 12S, Sheet 67
2001

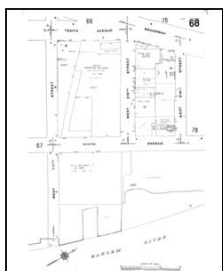

Volume 12S, Sheet 68
2001

Sanborn Sheet Key

This Certified Sanborn Map Report is based upon the following Sanborn Fire Insurance map sheets.



1998 Source Sheets

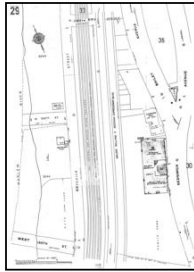

Volume 14, Sheet 29
1998

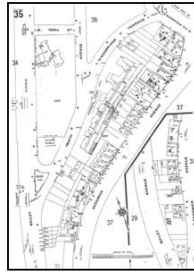

Volume 14, Sheet 35
1998

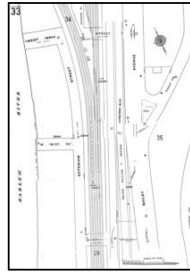

Volume 14, Sheet 33
1998

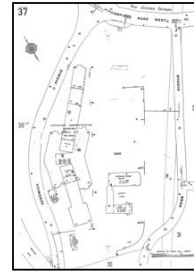

Volume 14, Sheet 37
1998

1996 Source Sheets

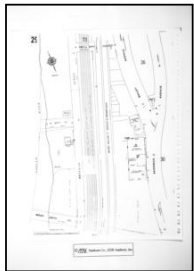

Volume 14, Sheet 29
1996

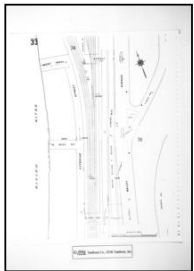

Volume 14, Sheet 33
1996

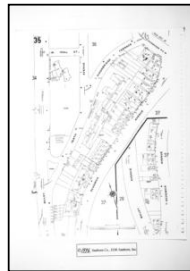

Volume 14, Sheet 35
1996

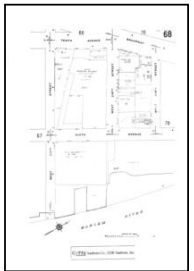

Volume 12, Sheet 68
1996

1995 Source Sheets

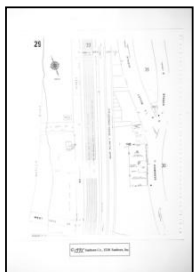

Volume 14, Sheet 29
1995

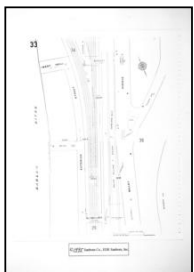

Volume 14, Sheet 33
1995



Volume 14, Sheet 35
1995

1993 Source Sheets

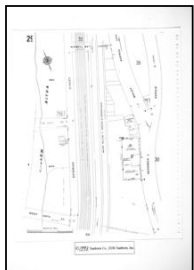

Volume 14, Sheet 29
1993

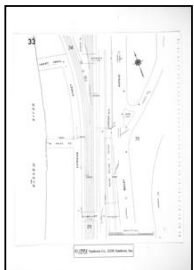

Volume 14, Sheet 33
1993



Volume 14, Sheet 35
1993

Sanborn Sheet Key

This Certified Sanborn Map Report is based upon the following Sanborn Fire Insurance map sheets.



1992 Source Sheets

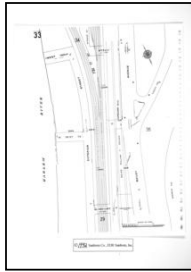

Volume 14, Sheet 33
1992

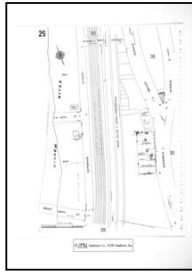

Volume 14, Sheet 29
1992

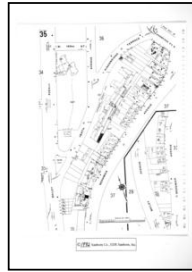

Volume 14, Sheet 35
1992

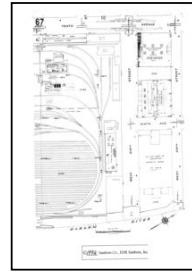

Volume 12, Sheet 67
1992



Volume 12, Sheet 68
1992

1991 Source Sheets



Volume 12, Sheet 67
1991

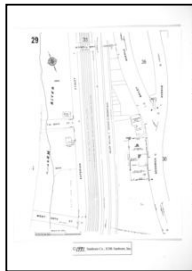

Volume 14, Sheet 29
1991



Volume 14, Sheet 33
1991



Volume 14, Sheet 35
1991

1989 Source Sheets

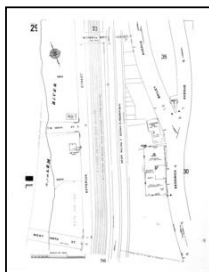

Volume 14, Sheet 29
1989

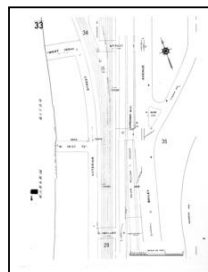

Volume 14, Sheet 33
1989

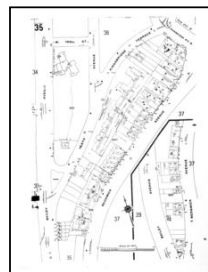

Volume 14, Sheet 35
1989

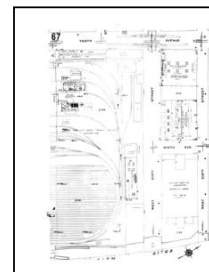

Volume 12, Sheet 67
1989

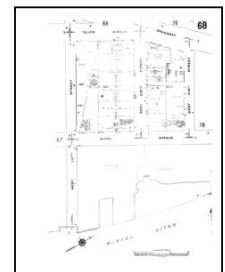

Volume 12, Sheet 68
1989

1986 Source Sheets

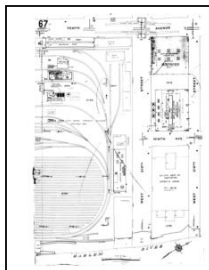

Volume 12, Sheet 67
1986

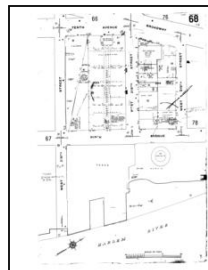

Volume 12, Sheet 68
1986

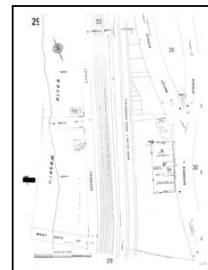

Volume 14, Sheet 29
1986

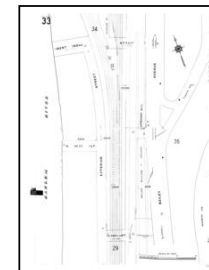

Volume 14, Sheet 33
1986

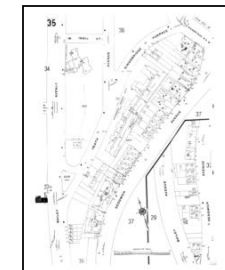

Volume 14, Sheet 35
1986

Sanborn Sheet Key

This Certified Sanborn Map Report is based upon the following Sanborn Fire Insurance map sheets.



1984 Source Sheets

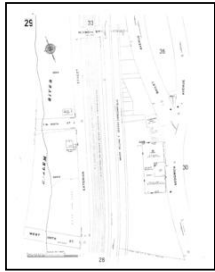

Volume 14, Sheet 29
1984



Volume 14, Sheet 33
1984

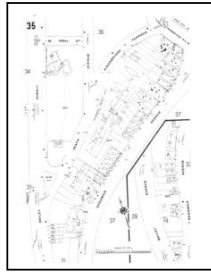

Volume 14, Sheet 35
1984

1981 Source Sheets

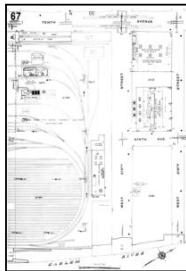

Volume 12, Sheet 67
1981

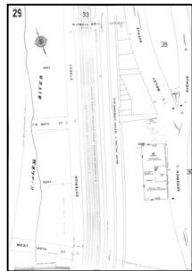

Volume 14, Sheet 29
1981

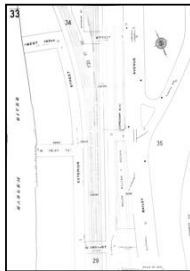

Volume 14, Sheet 33
1981

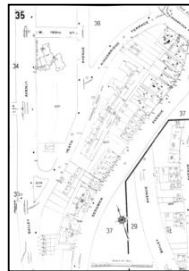

Volume 14, Sheet 35
1981

1980 Source Sheets

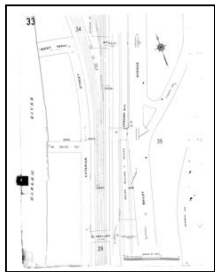

Volume 14, Sheet 33
1980



Volume 14, Sheet 35
1980

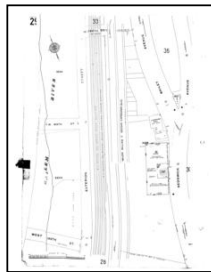

Volume 14, Sheet 29
1980

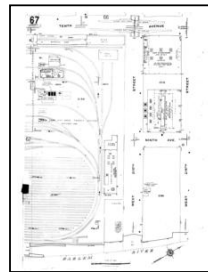

Volume 12, Sheet 67
1980

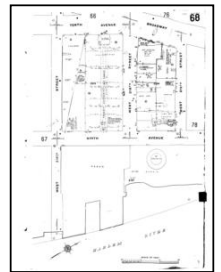

Volume 12, Sheet 68
1980

1979 Source Sheets

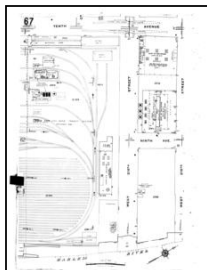

Volume 12, Sheet 67
1979



Volume 12, Sheet 68
1979

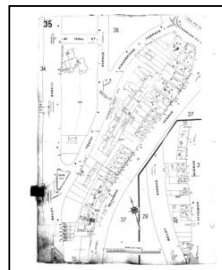

Volume 14, Sheet 35
1979

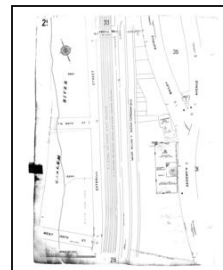

Volume 14, Sheet 29
1979

Sanborn Sheet Key

This Certified Sanborn Map Report is based upon the following Sanborn Fire Insurance map sheets.



1979 Source Sheets

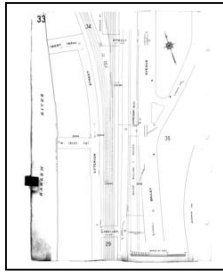

Volume 14, Sheet 33
1979

1978 Source Sheets

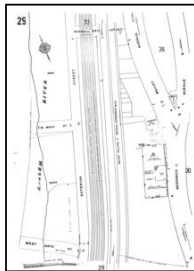

Volume 14, Sheet 29
1978

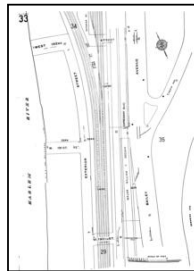

Volume 14, Sheet 33
1978

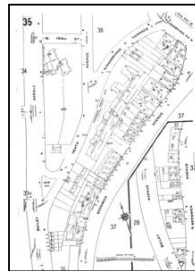

Volume 14, Sheet 35
1978

1977 Source Sheets

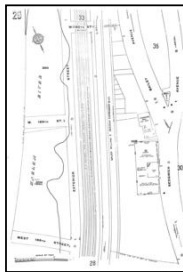

Volume 14, Sheet 29
1977

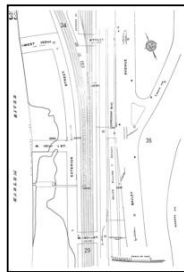

Volume 14, Sheet 33
1977

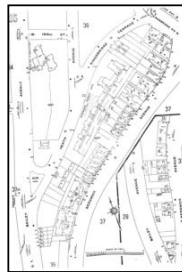

Volume 14, Sheet 35
1977

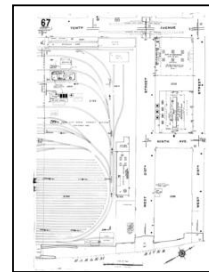

Volume 12, Sheet 67
1977

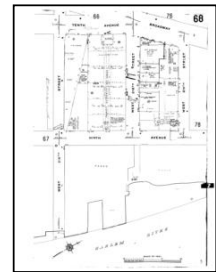

Volume 12, Sheet 68
1977

1950 Source Sheets

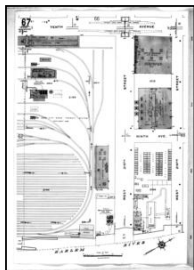

Volume 12, Sheet 67
1950

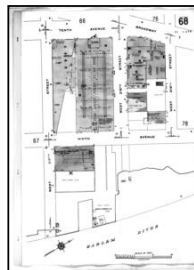

Volume 12, Sheet 68
1950

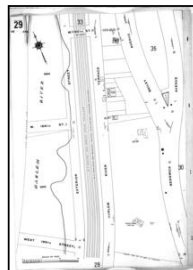

Volume 14, Sheet 29
1950

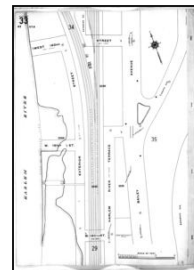

Volume 14, Sheet 33
1950

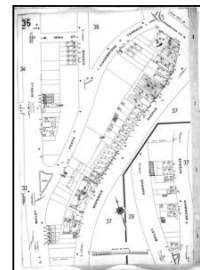

Volume 14, Sheet 35
1950

Sanborn Sheet Key

This Certified Sanborn Map Report is based upon the following Sanborn Fire Insurance map sheets.



1945 Source Sheets

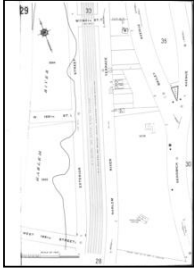

Volume 14, Sheet 29
1945



Volume 14, Sheet 35
1945

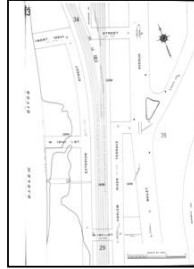

Volume 14, Sheet 33
1945

1928 Source Sheets



Volume Pier Maps, Sheet 28
1928

1922 Source Sheets



Volume Pier Maps, Sheet 28
1922

1914 Source Sheets

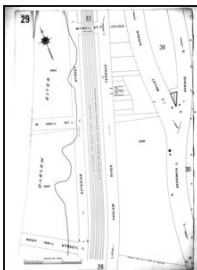

Volume 14, Sheet 29
1914

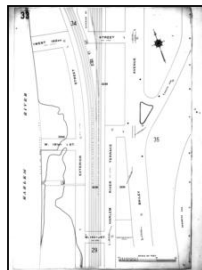

Volume 14, Sheet 33
1914

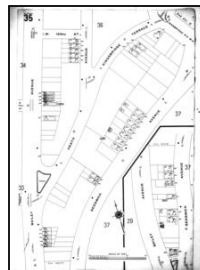

Volume 14, Sheet 35
1914

Sanborn Sheet Key

This Certified Sanborn Map Report is based upon the following Sanborn Fire Insurance map sheets.



1900 Source Sheets



Volume 12, Sheet 26
1900



Volume 12, Sheet 24
1900

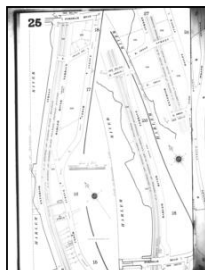

Volume 13, Sheet 25
1900

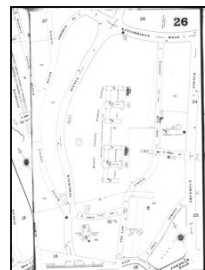

Volume 13, Sheet 26
1900

1896 Source Sheets

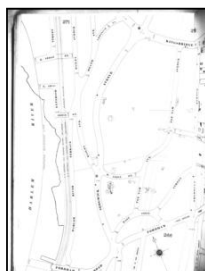

Volume 12, Sheet 266.5
1896

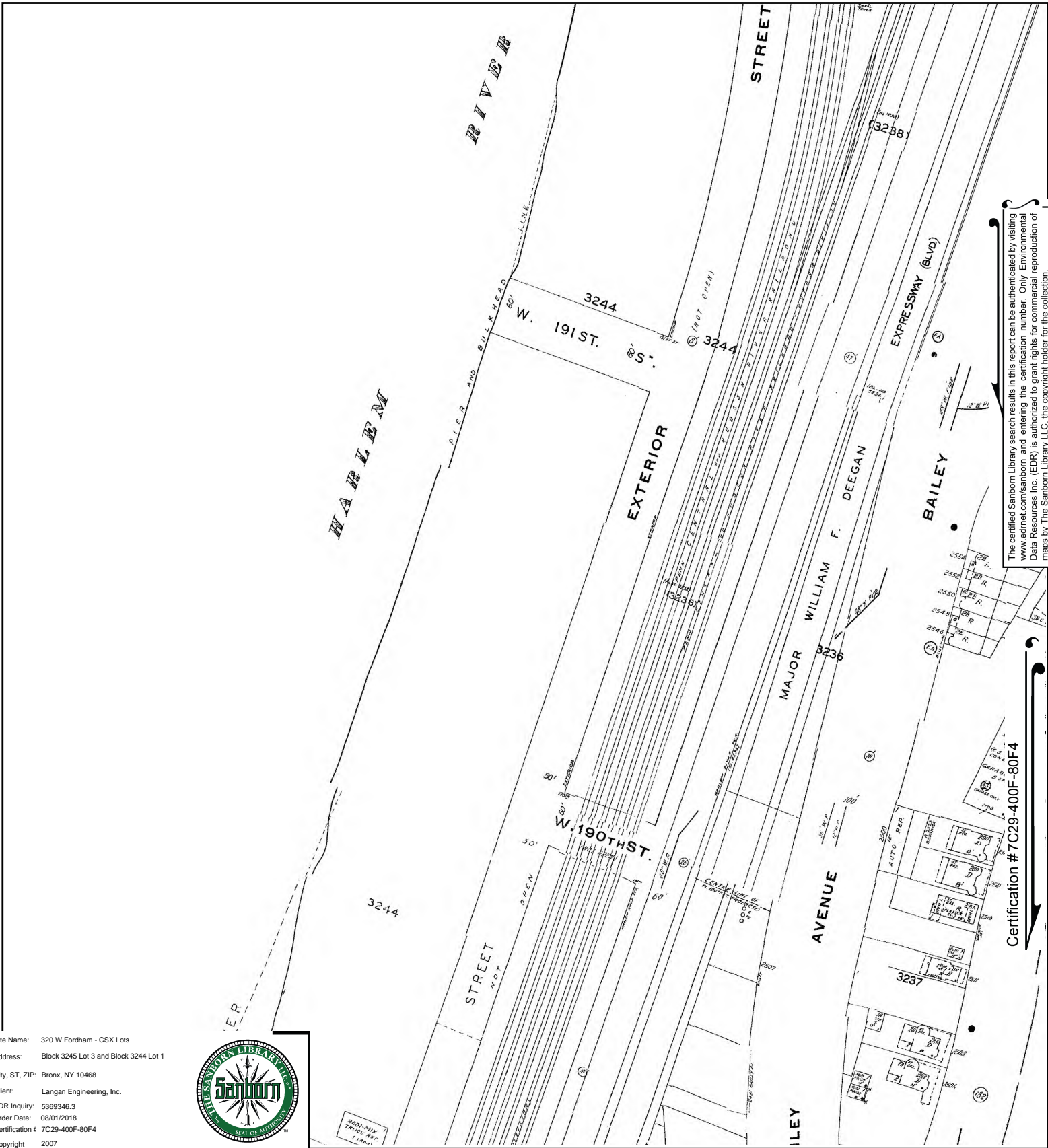

The certified Sanborn Library search results in this report can be authenticated by visiting www.edrnet.com/sanborn and entering the certification number. Only Environmental Data Resources Inc. (EDR) is authorized to grant rights for commercial reproduction of maps by The Sanborn Library LLC, the copyright holder for the collection.

This Certified Sanborn Map combines the following sheets. Outlined areas indicate map sheets within the collection.

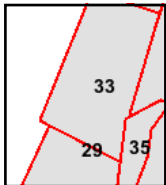
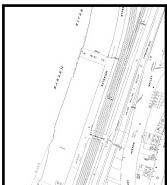
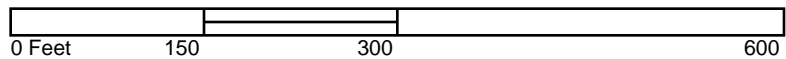

Volume 14, Sheet 35
 Volume 14, Sheet 33
 Volume 14, Sheet 29



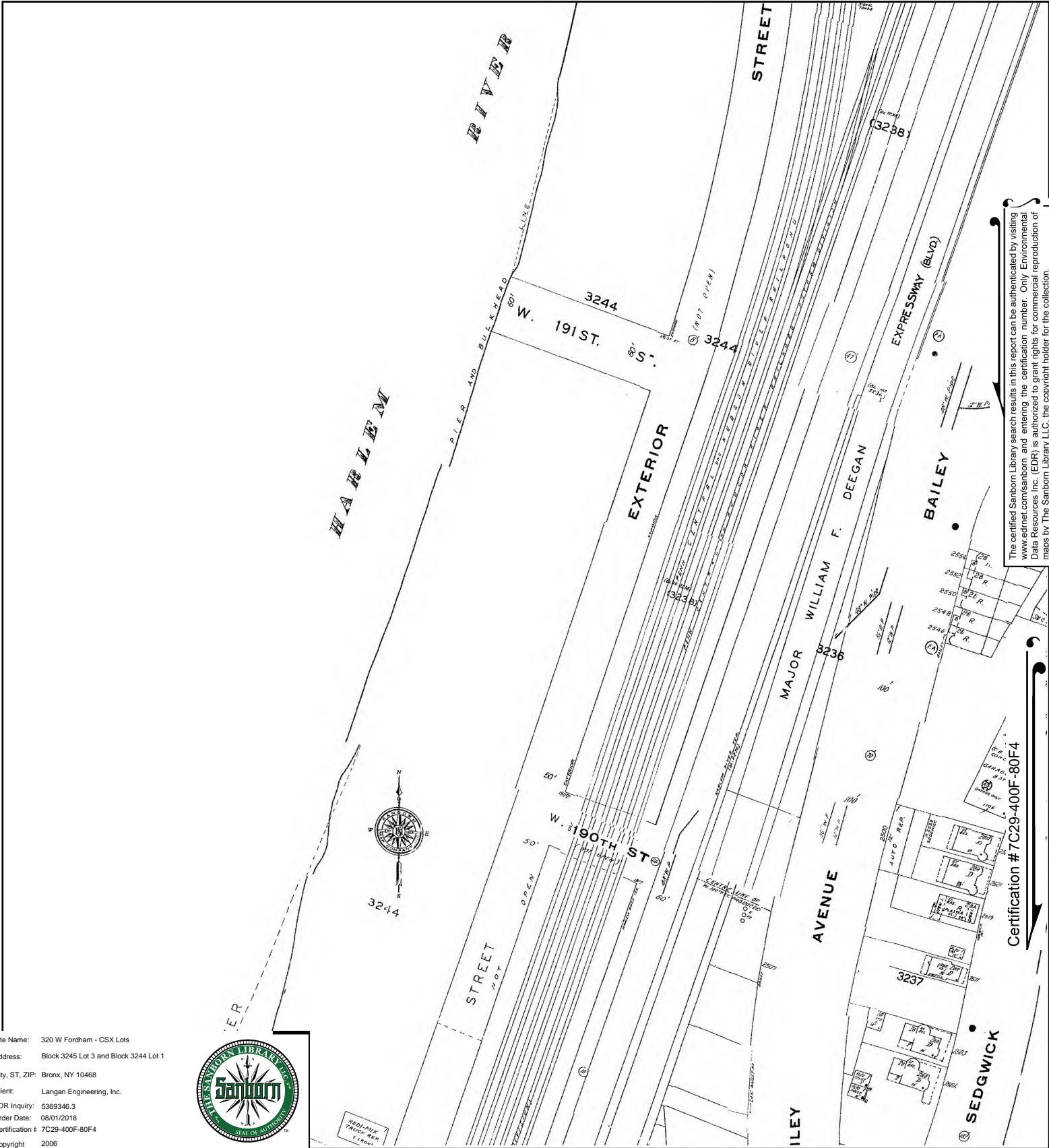

The certified Sanborn Library search results in this report can be authenticated by visiting www.edrnet.com/sanborn and entering the certification number. Only Environmental Data Resources Inc. (EDR) is authorized to grant rights for commercial reproduction of maps by The Sanborn Library LLC, the copyright holder for the collection.

Certification # 7C29-400F-80F4

Site Name: 320 W Fordham - CSX Lots
 Address: Block 3245 Lot 3 and Block 3244 Lot 1
 City, ST, ZIP: Bronx, NY 10468
 Client: Langan Engineering, Inc.
 EDR Inquiry: 5369346.3
 Order Date: 08/01/2018
 Certification # 7C29-400F-80F4
 Copyright 2006



This Certified Sanborn Map combines the following sheets. Outlined areas indicate map sheets within the collection.

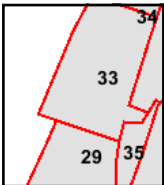
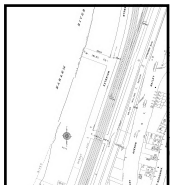

Volume 14, Sheet 35
 Volume 14, Sheet 33
 Volume 14, Sheet 29

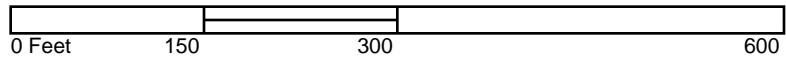

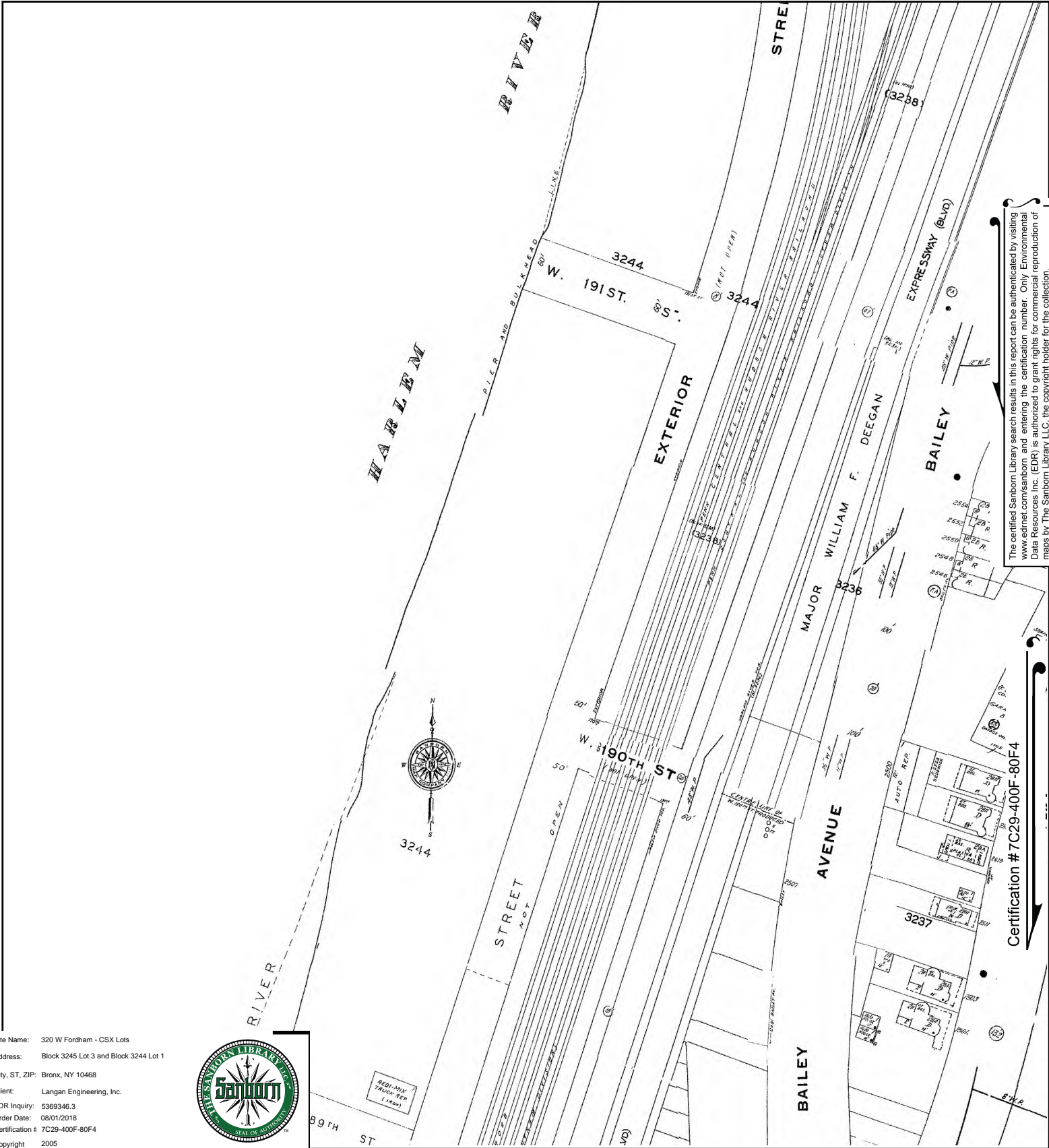

The certified Sanborn Library search results in this report can be authenticated by visiting www.edrnet.com/sanborn and entering the certification number. Only Environmental Data Resources Inc. (EDR) is authorized to grant rights for commercial reproduction of maps by The Sanborn Library LLC, the copyright holder for the collection.

Certification # 7C29-400F-80F4

Site Name: 320 W Fordham - CSX Lots
 Address: Block 3245 Lot 3 and Block 3244 Lot 1
 City, ST, ZIP: Bronx, NY 10468
 Client: Langan Engineering, Inc.
 EDR Inquiry: 5369346.3
 Order Date: 08/01/2018
 Certification # 7C29-400F-80F4
 Copyright 2005



This Certified Sanborn Map combines the following sheets. Outlined areas indicate map sheets within the collection.

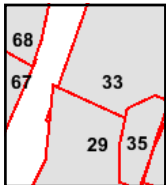
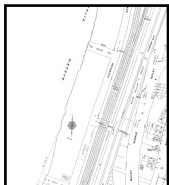

Volume 14, Sheet 29
 Volume 14, Sheet 33
 Volume 14, Sheet 35



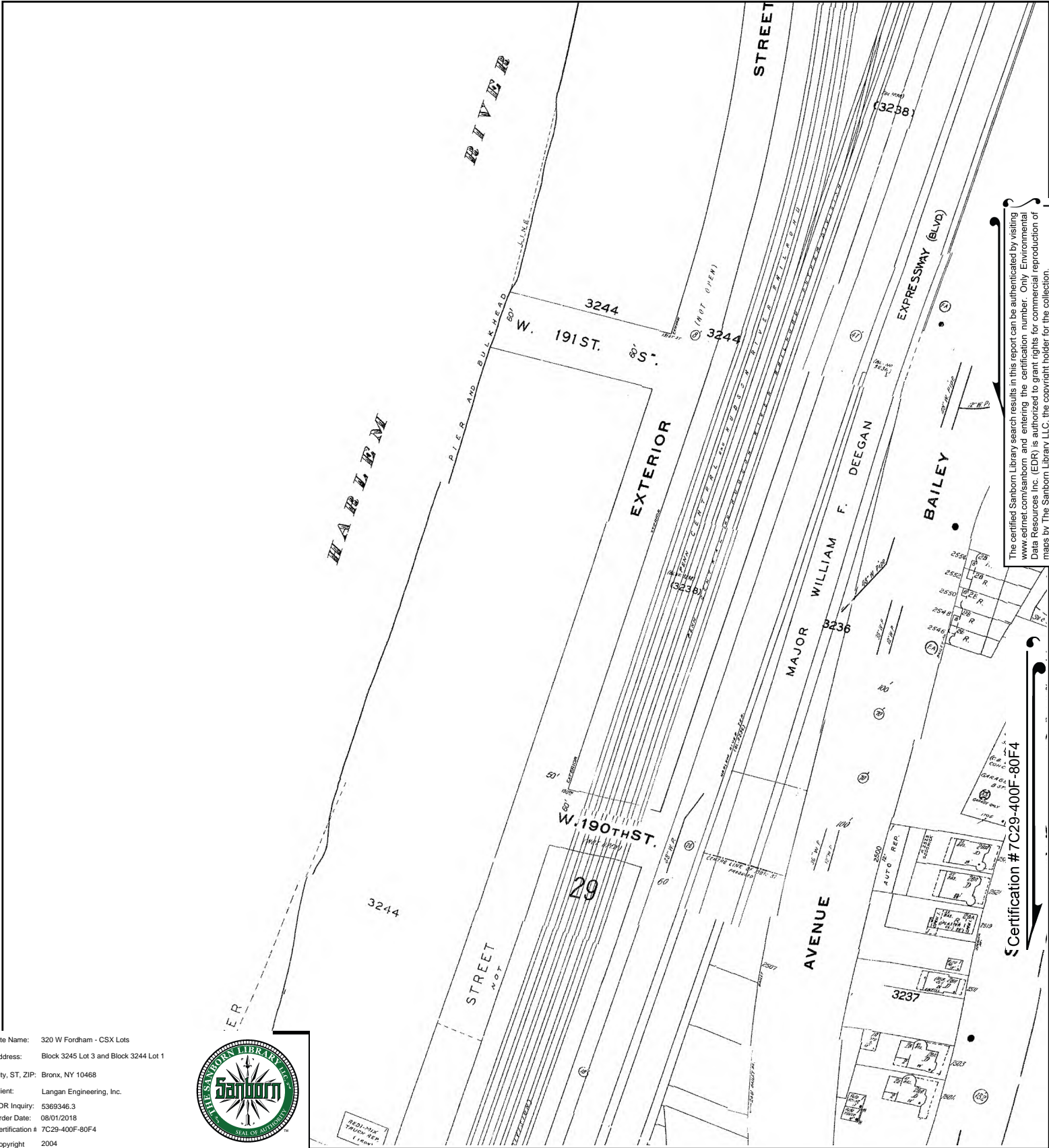

The certified Sanborn Library search results in this report can be authenticated by visiting www.edrnet.com/sanborn and entering the certification number. Only Environmental Data Resources Inc. (EDR) is authorized to grant rights for commercial reproduction of maps by The Sanborn Library LLC, the copyright holder for the collection.

Certification # 7C29-400F-80F4

This Certified Sanborn Map combines the following sheets. Outlined areas indicate map sheets within the collection.

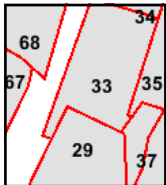
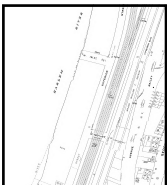
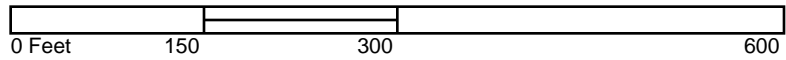

- Volume 14, Sheet 29
- Volume 14, Sheet 35
- Volume 14, Sheet 33
- Volume 12S, Sheet 68

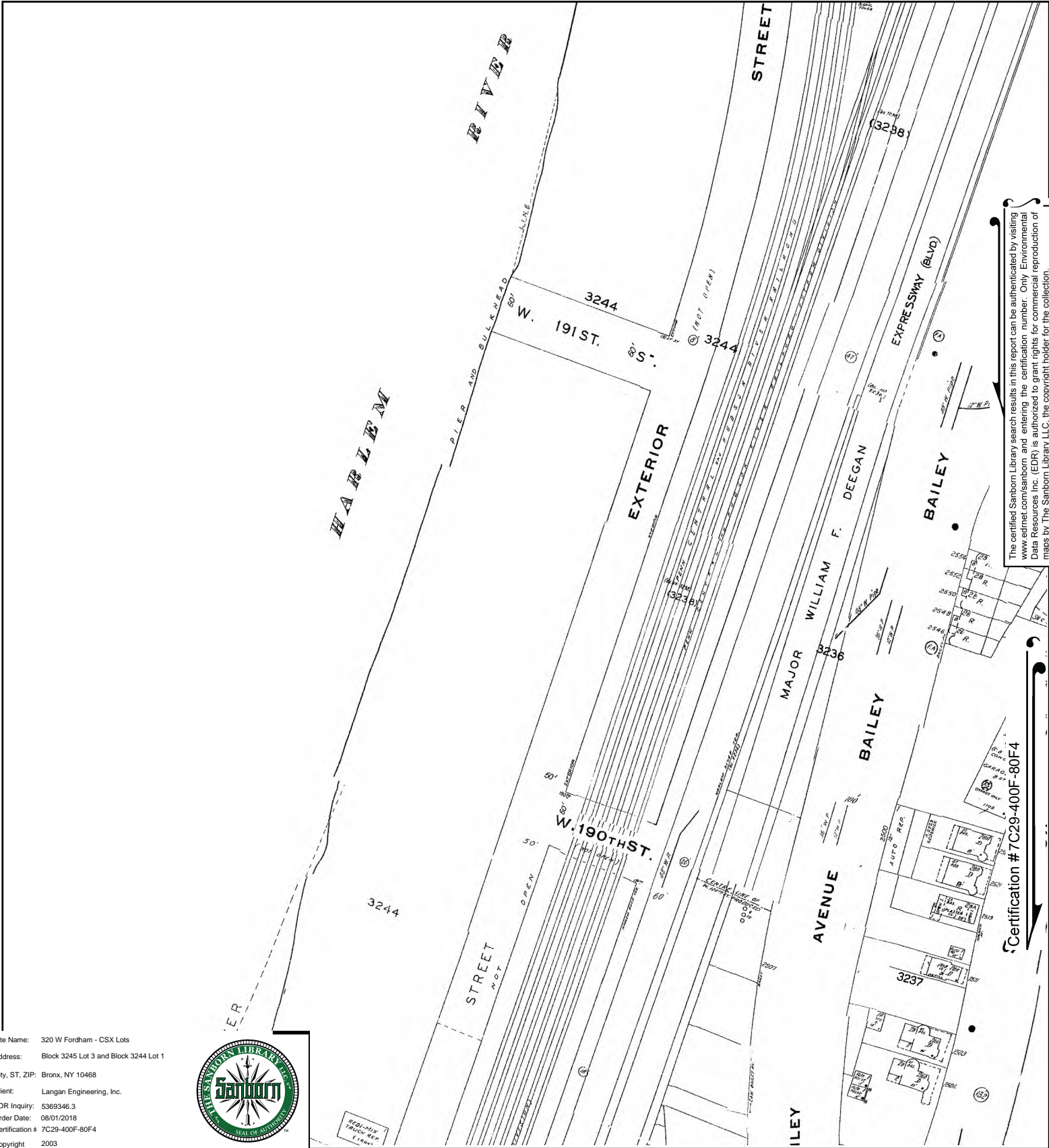

This Certified Sanborn Map combines the following sheets. Outlined areas indicate map sheets within the collection.

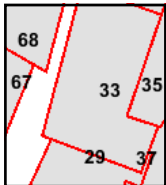
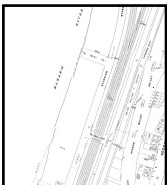
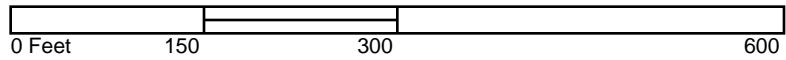

Volume 12S, Sheet 68
 Volume 14, Sheet 35
 Volume 14, Sheet 33
 Volume 14, Sheet 29



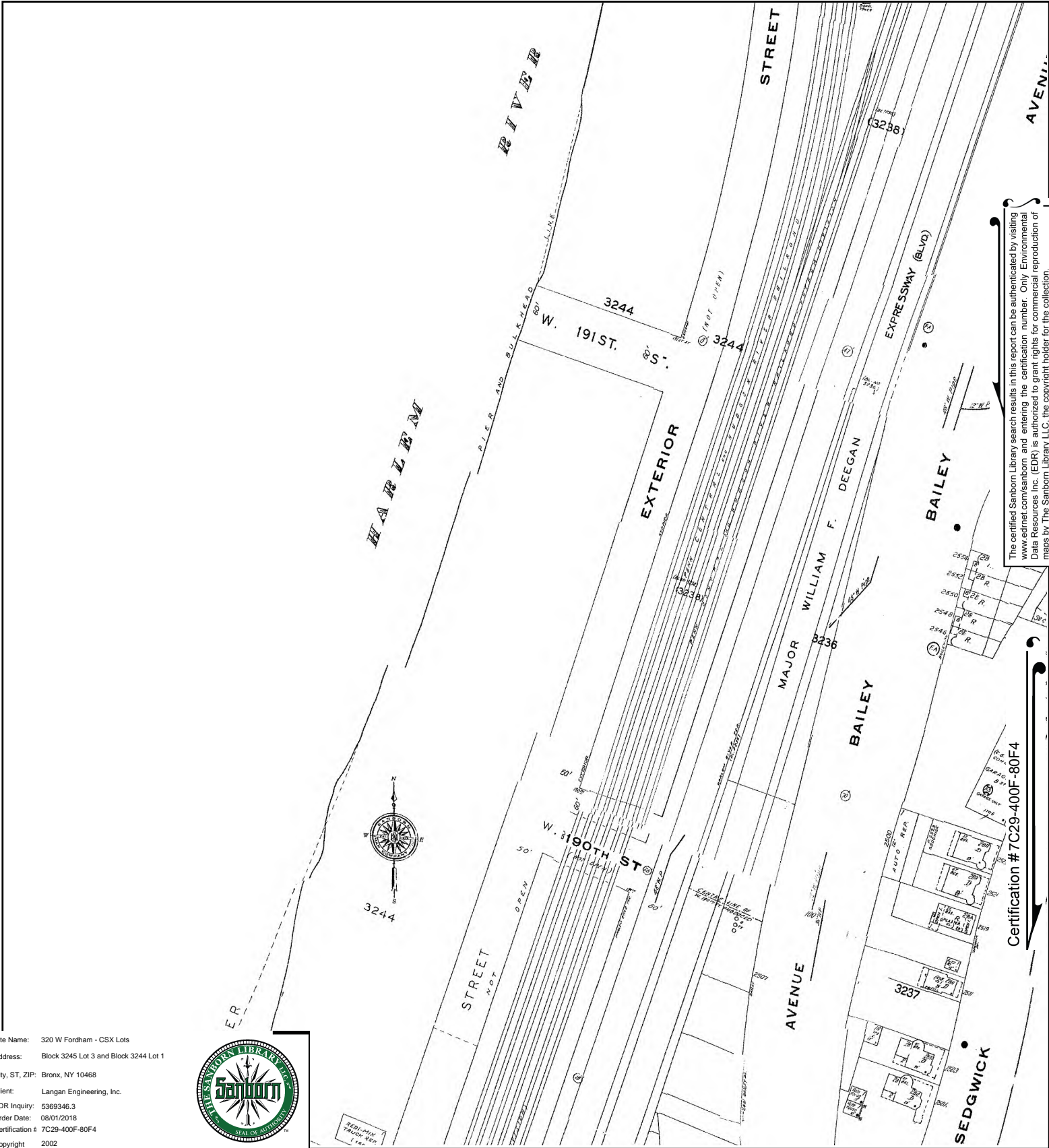

The certified Sanborn Library search results in this report can be authenticated by visiting www.edrnet.com/sanborn and entering the certification number. Only Environmental Data Resources Inc. (EDR) is authorized to grant rights for commercial reproduction of maps by The Sanborn Library LLC, the copyright holder for the collection.

This Certified Sanborn Map combines the following sheets. Outlined areas indicate map sheets within the collection.

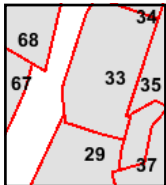
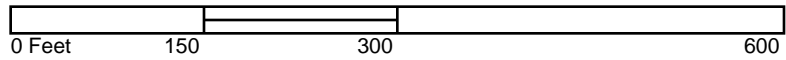

Volume 14, Sheet 35
 Volume 14, Sheet 33
 Volume 14, Sheet 29
 Volume 12S, Sheet 68



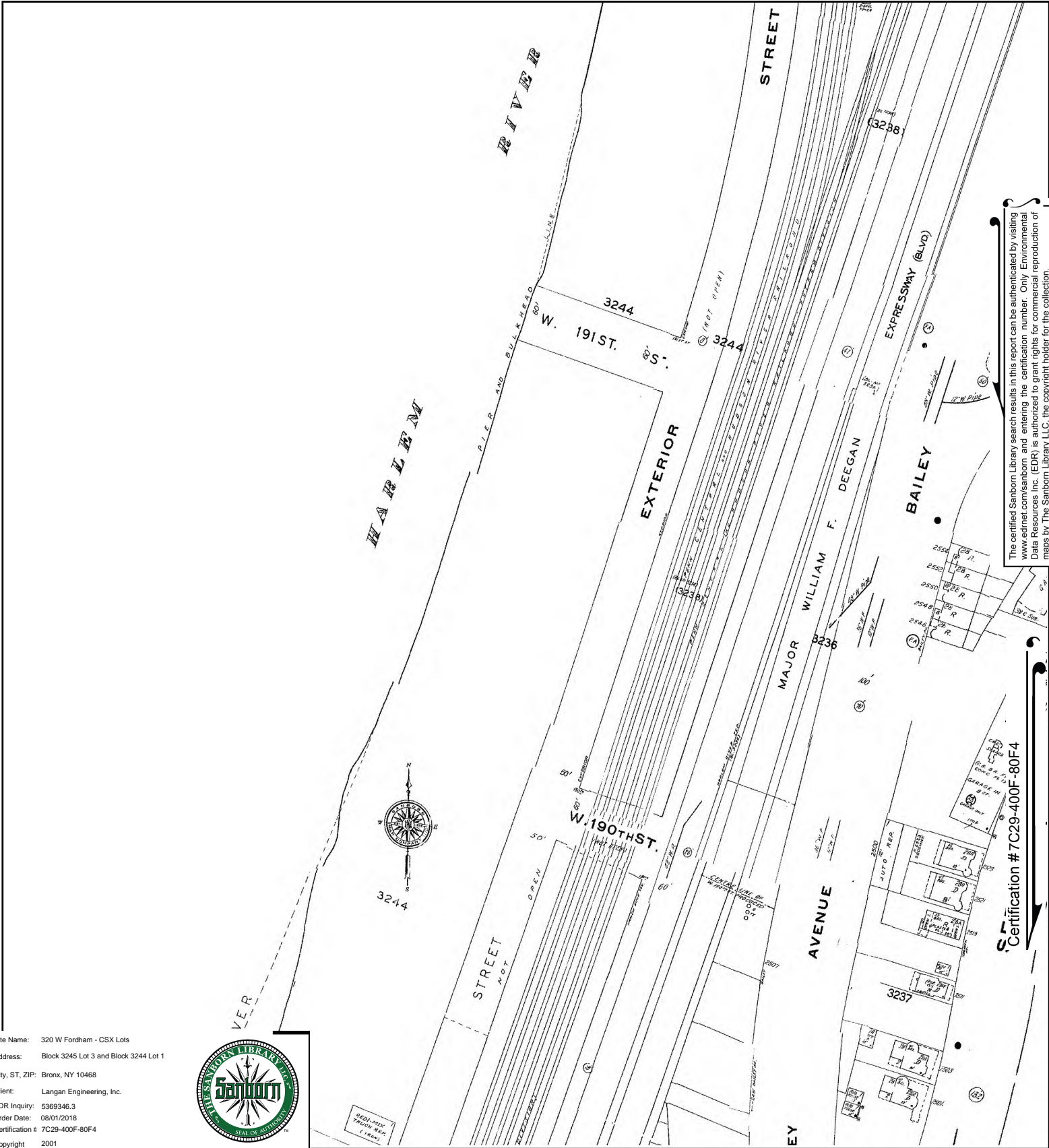

The certified Sanborn Library search results in this report can be authenticated by visiting www.edrnet.com/sanborn and entering the certification number. Only Environmental Data Resources Inc. (EDR) is authorized to grant rights for commercial reproduction of maps by The Sanborn Library LLC, the copyright holder for the collection.

Certification # 7C29-400F-80F4

Site Name: 320 W Fordham - CSX Lots
 Address: Block 3245 Lot 3 and Block 3244 Lot 1
 City, ST, ZIP: Bronx, NY 10468
 Client: Langan Engineering, Inc.
 EDR Inquiry: 5369346.3
 Order Date: 08/01/2018
 Certification # 7C29-400F-80F4
 Copyright 2001



This Certified Sanborn Map combines the following sheets. Outlined areas indicate map sheets within the collection.

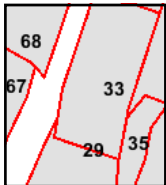

Volume 12S, Sheet 68
 Volume 12S, Sheet 67
 Volume 14, Sheet 35
 Volume 14, Sheet 33
 Volume 14, Sheet 29



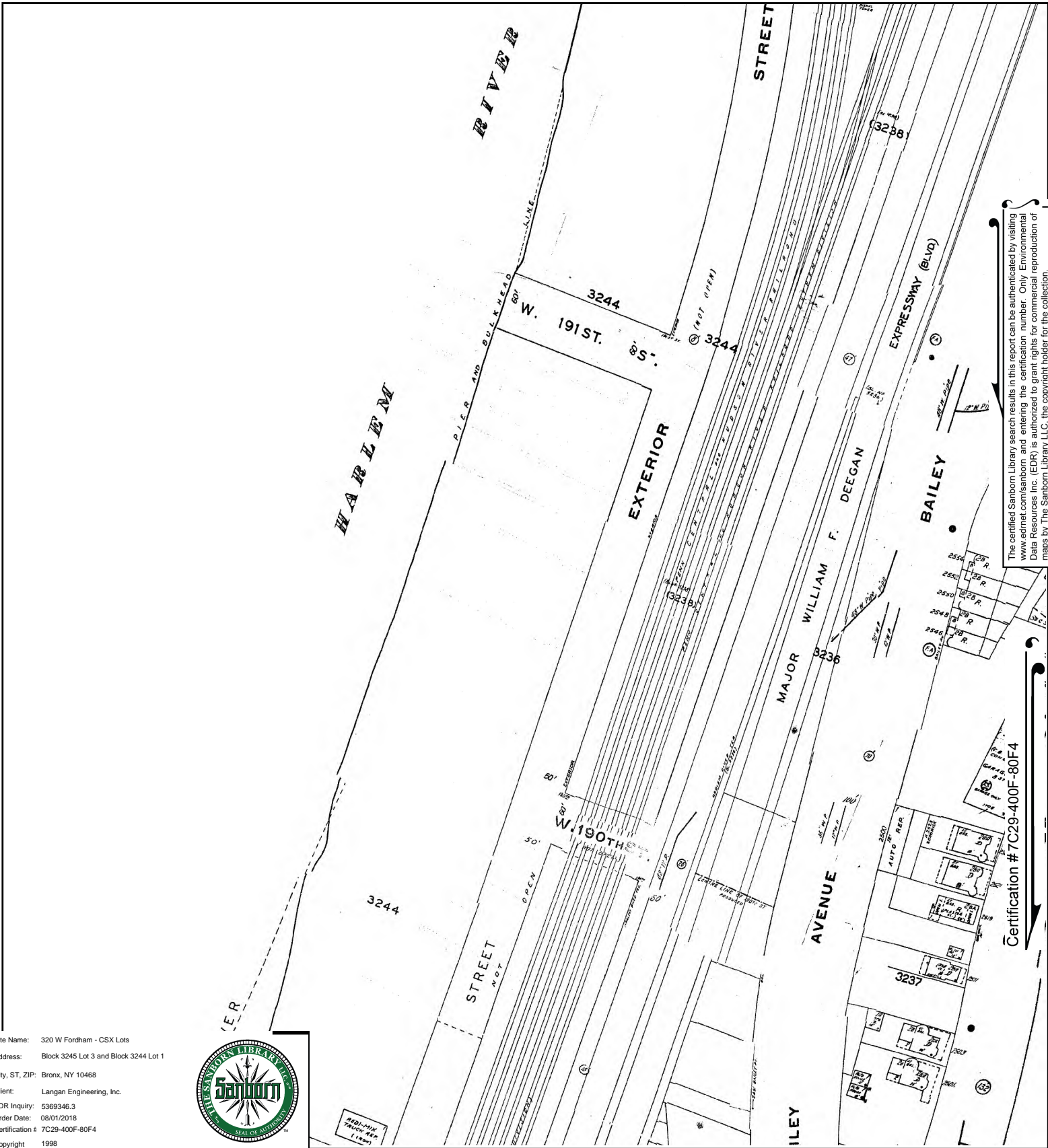

The certified Sanborn Library search results in this report can be authenticated by visiting www.edrnet.com/sanborn and entering the certification number. Only Environmental Data Resources Inc. (EDR) is authorized to grant rights for commercial reproduction of maps by The Sanborn Library LLC, the copyright holder for the collection.

Certification # 7C29-400F-80F4

Site Name: 320 W Fordham - CSX Lots
 Address: Block 3245 Lot 3 and Block 3244 Lot 1
 City, ST, ZIP: Bronx, NY 10468
 Client: Langan Engineering, Inc.
 EDR Inquiry: 5369346.3
 Order Date: 08/01/2018
 Certification # 7C29-400F-80F4
 Copyright 1998



This Certified Sanborn Map combines the following sheets. Outlined areas indicate map sheets within the collection.

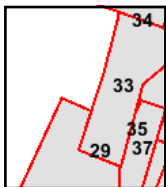

Volume 14, Sheet 37
 Volume 14, Sheet 33
 Volume 14, Sheet 35
 Volume 14, Sheet 29



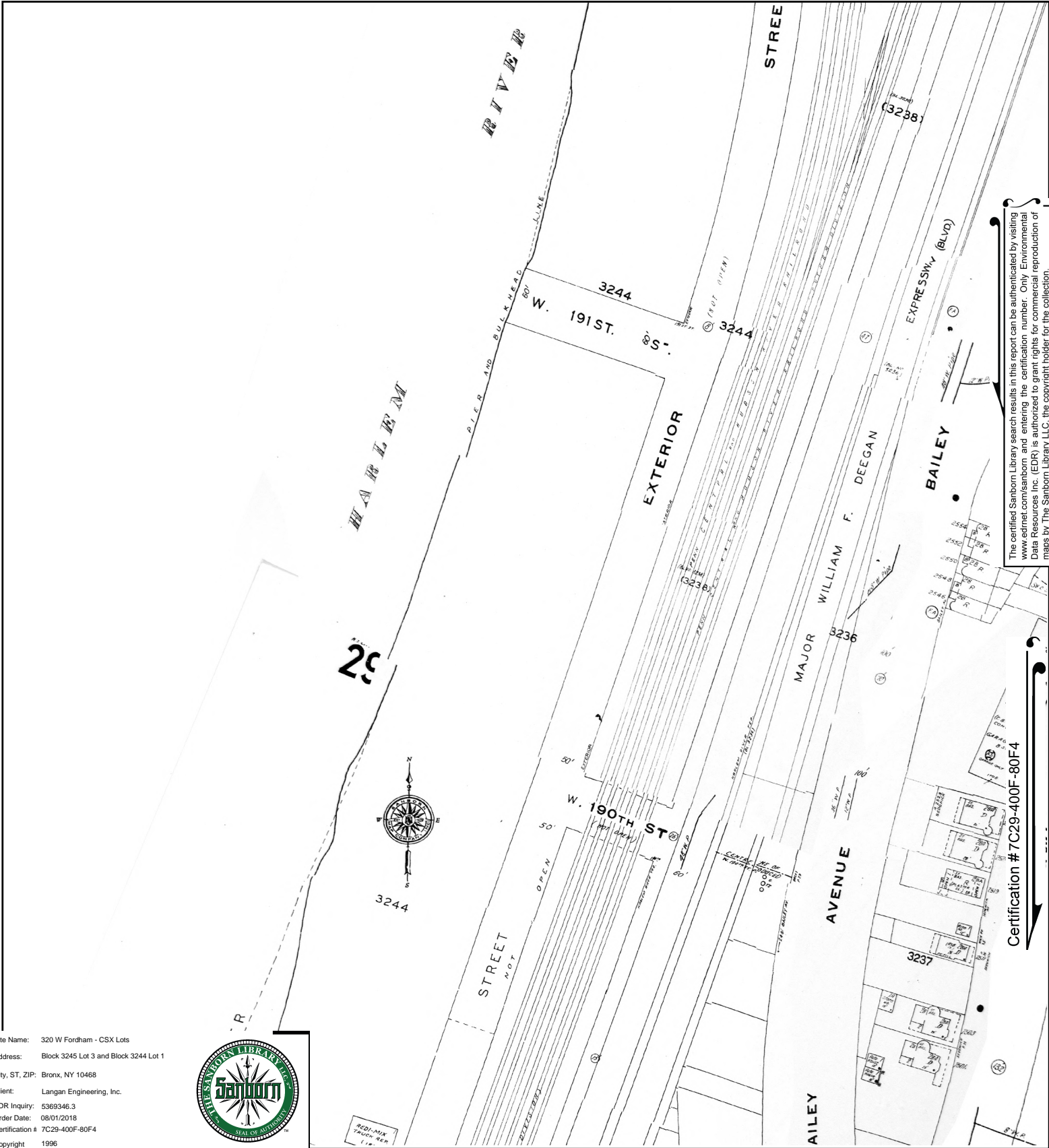

The certified Sanborn Library search results in this report can be authenticated by visiting www.edrnet.com/sanborn and entering the certification number. Only Environmental Data Resources Inc. (EDR) is authorized to grant rights for commercial reproduction of maps by The Sanborn Library LLC, the copyright holder for the collection.

Certification # 7C29-400F-80F4

Site Name: 320 W Fordham - CSX Lots
 Address: Block 3245 Lot 3 and Block 3244 Lot 1
 City, ST, ZIP: Bronx, NY 10468
 Client: Langan Engineering, Inc.
 EDR Inquiry: 5369346.3
 Order Date: 08/01/2018
 Certification # 7C29-400F-80F4
 Copyright 1996



This Certified Sanborn Map combines the following sheets. Outlined areas indicate map sheets within the collection.

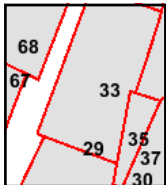

Volume 12, Sheet 68
 Volume 14, Sheet 35
 Volume 14, Sheet 33
 Volume 14, Sheet 29



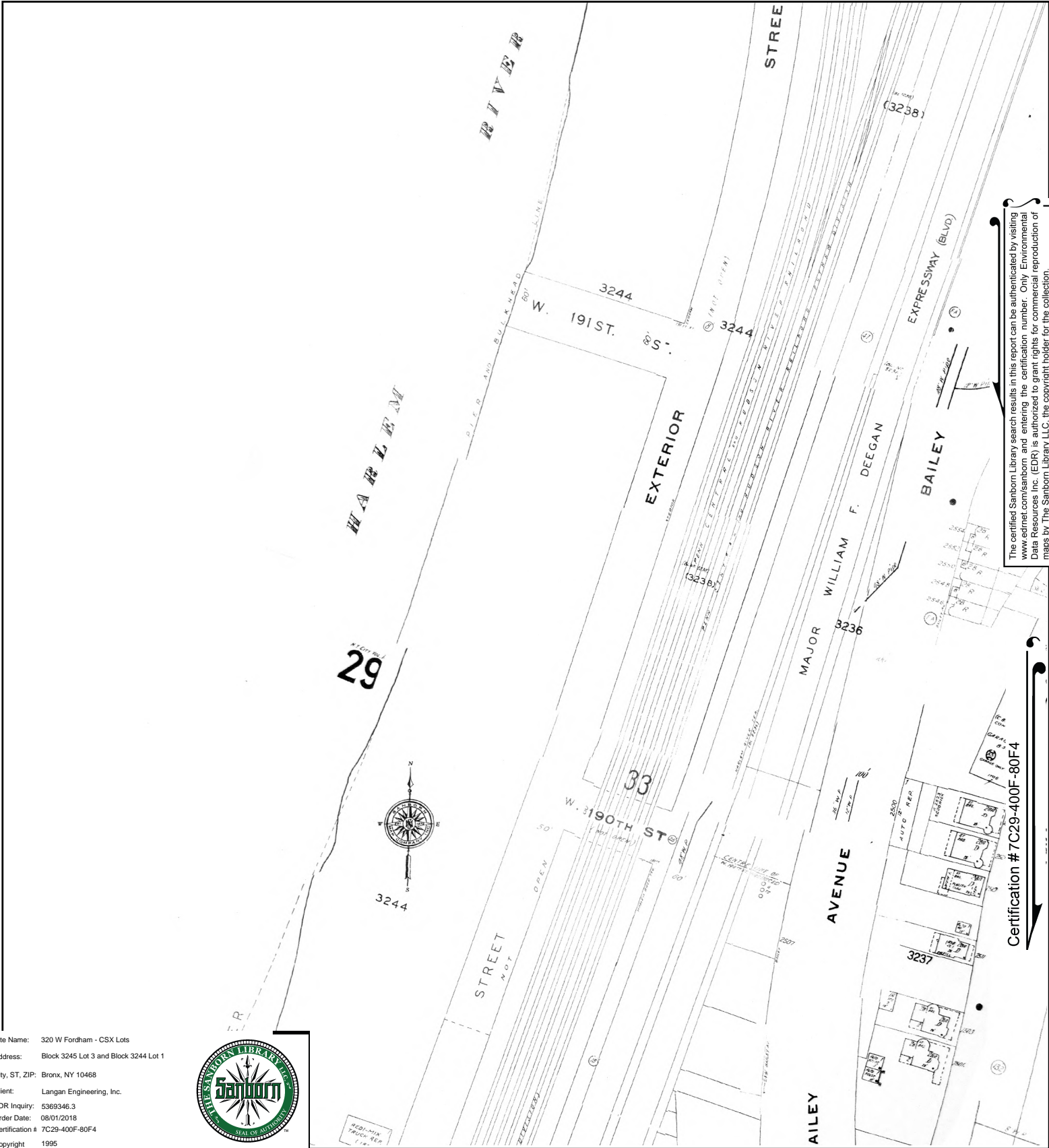

The certified Sanborn Library search results in this report can be authenticated by visiting www.edrnet.com/sanborn and entering the certification number. Only Environmental Data Resources Inc. (EDR) is authorized to grant rights for commercial reproduction of maps by The Sanborn Library LLC, the copyright holder for the collection.

Certification # 7C29-400F-80F4

Site Name: 320 W Fordham - CSX Lots
 Address: Block 3245 Lot 3 and Block 3244 Lot 1
 City, ST, ZIP: Bronx, NY 10468
 Client: Langan Engineering, Inc.
 EDR Inquiry: 5369346.3
 Order Date: 08/01/2018
 Certification # 7C29-400F-80F4
 Copyright 1995



This Certified Sanborn Map combines the following sheets. Outlined areas indicate map sheets within the collection.

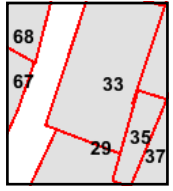
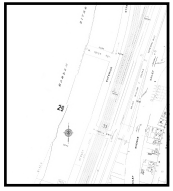

Volume 14, Sheet 35
 Volume 14, Sheet 33
 Volume 14, Sheet 29



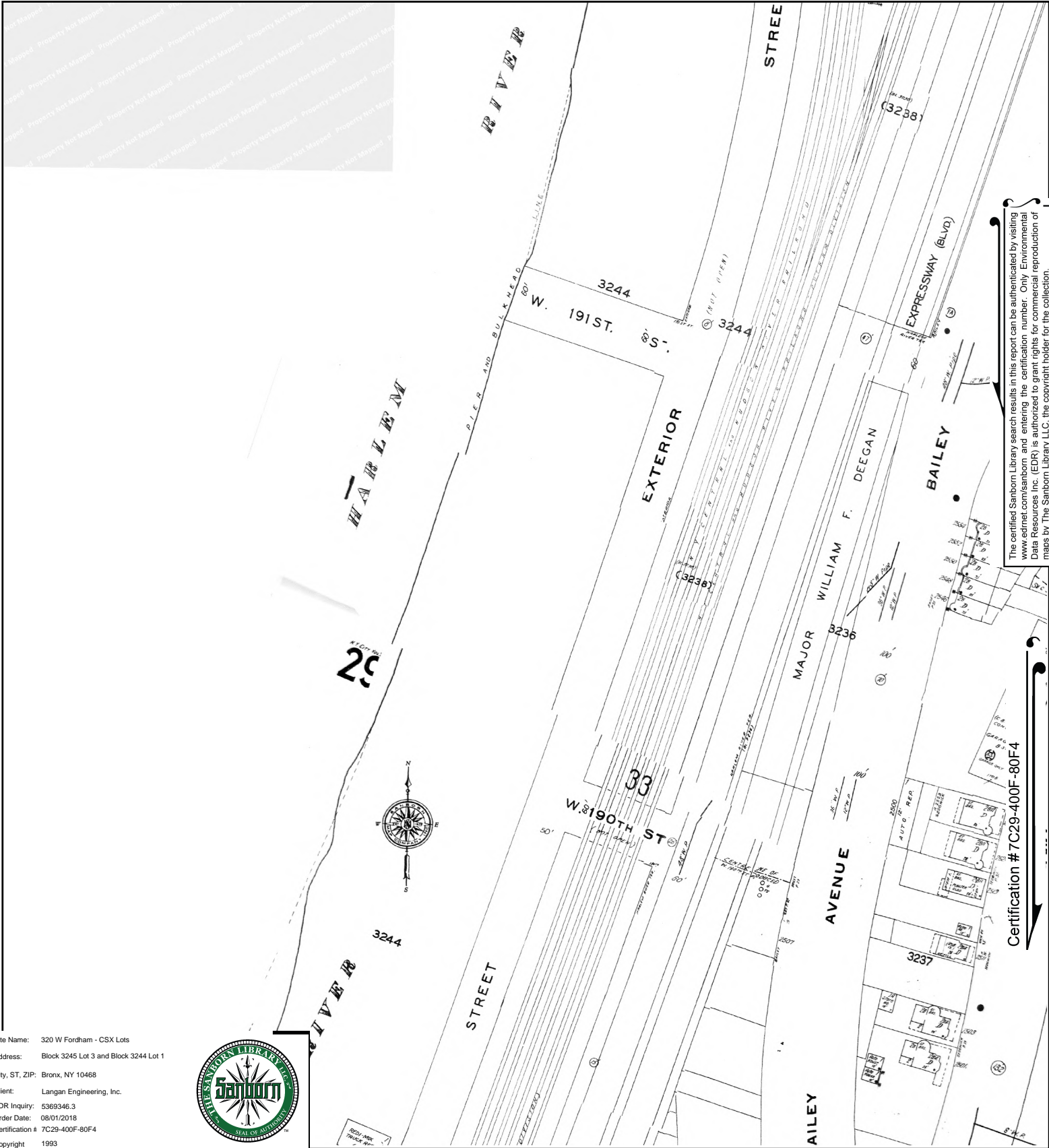

The certified Sanborn Library search results in this report can be authenticated by visiting www.edrnet.com/sanborn and entering the certification number. Only Environmental Data Resources Inc. (EDR) is authorized to grant rights for commercial reproduction of maps by The Sanborn Library LLC, the copyright holder for the collection.

Certification # 7C29-400F-80F4

Site Name: 320 W Fordham - CSX Lots
 Address: Block 3245 Lot 3 and Block 3244 Lot 1
 City, ST, ZIP: Bronx, NY 10468
 Client: Langan Engineering, Inc.
 EDR Inquiry: 5369346.3
 Order Date: 08/01/2018
 Certification # 7C29-400F-80F4
 Copyright 1993



This Certified Sanborn Map combines the following sheets.
 Outlined areas indicate map sheets within the collection.

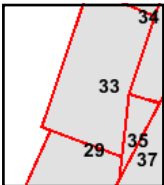
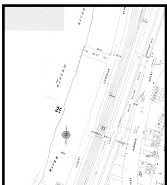
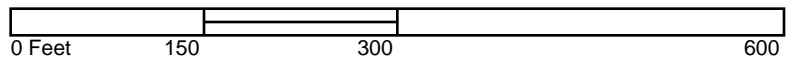

Volume 14, Sheet 35
 Volume 14, Sheet 33
 Volume 14, Sheet 29



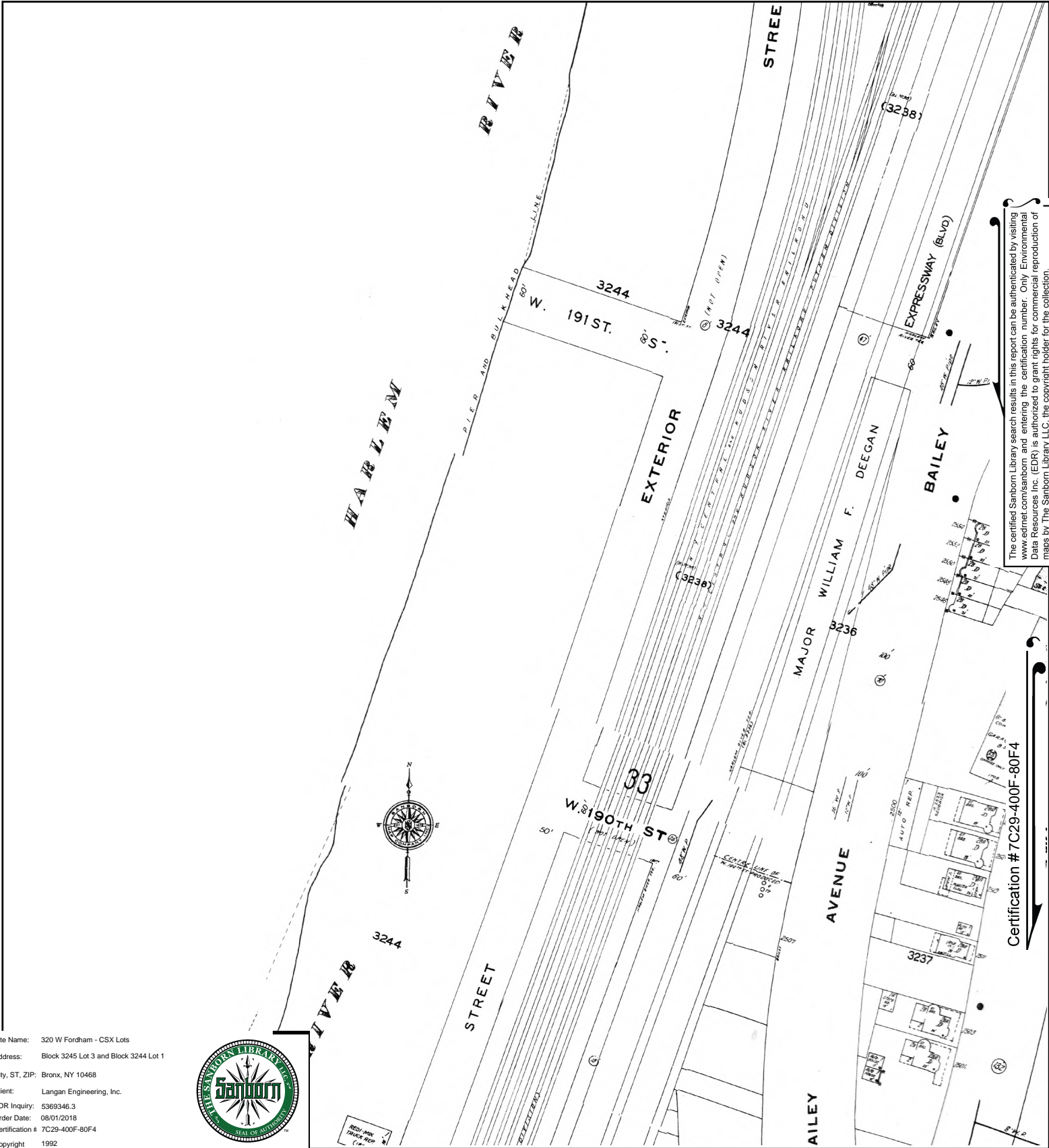

The certified Sanborn Library search results in this report can be authenticated by visiting www.edrnet.com/sanborn and entering the certification number. Only Environmental Data Resources Inc. (EDR) is authorized to grant rights for commercial reproduction of maps by The Sanborn Library LLC, the copyright holder for the collection.

Certification # 7C29-400F-80F4

Site Name: 320 W Fordham - CSX Lots
 Address: Block 3245 Lot 3 and Block 3244 Lot 1
 City, ST, ZIP: Bronx, NY 10468
 Client: Langan Engineering, Inc.
 EDR Inquiry: 5369346.3
 Order Date: 08/01/2018
 Certification # 7C29-400F-80F4
 Copyright 1992



This Certified Sanborn Map combines the following sheets.
 Outlined areas indicate map sheets within the collection.

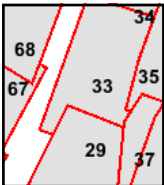
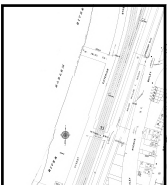
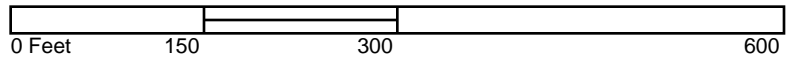

- Volume 12, Sheet 68
- Volume 12, Sheet 67
- Volume 14, Sheet 35
- Volume 14, Sheet 29
- Volume 14, Sheet 33



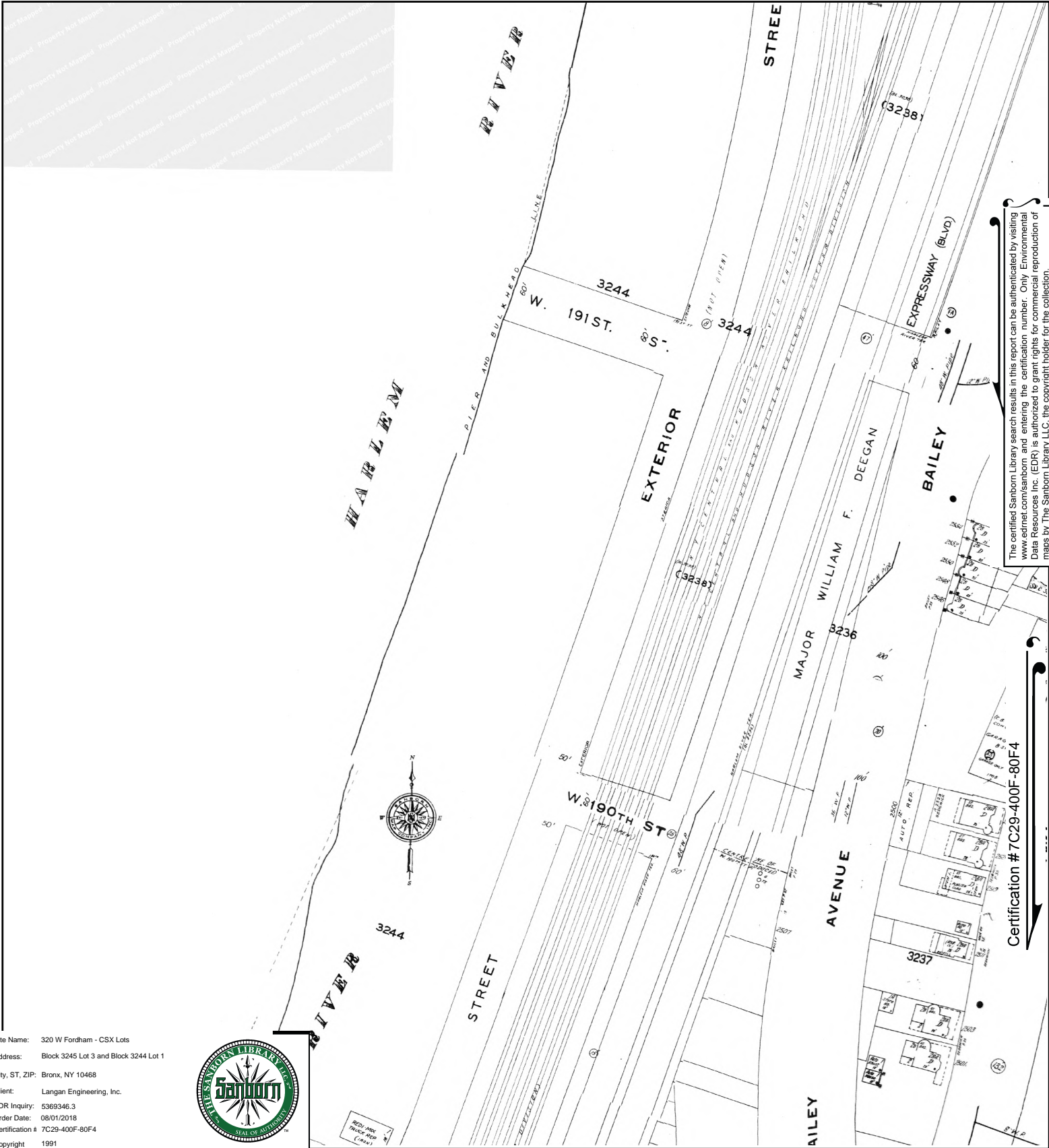

The certified Sanborn Library search results in this report can be authenticated by visiting www.edrnet.com/sanborn and entering the certification number. Only Environmental Data Resources Inc. (EDR) is authorized to grant rights for commercial reproduction of maps by The Sanborn Library LLC, the copyright holder for the collection.

Certification # 7C29-400F-80F4

Site Name: 320 W Fordham - CSX Lots
 Address: Block 3245 Lot 3 and Block 3244 Lot 1
 City, ST, ZIP: Bronx, NY 10468
 Client: Langan Engineering, Inc.
 EDR Inquiry: 5369346.3
 Order Date: 08/01/2018
 Certification # 7C29-400F-80F4
 Copyright 1991



This Certified Sanborn Map combines the following sheets. Outlined areas indicate map sheets within the collection.

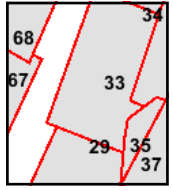
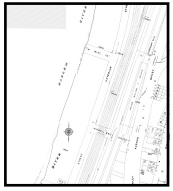

- Volume 14, Sheet 35
- Volume 14, Sheet 33
- Volume 14, Sheet 29
- Volume 12, Sheet 67



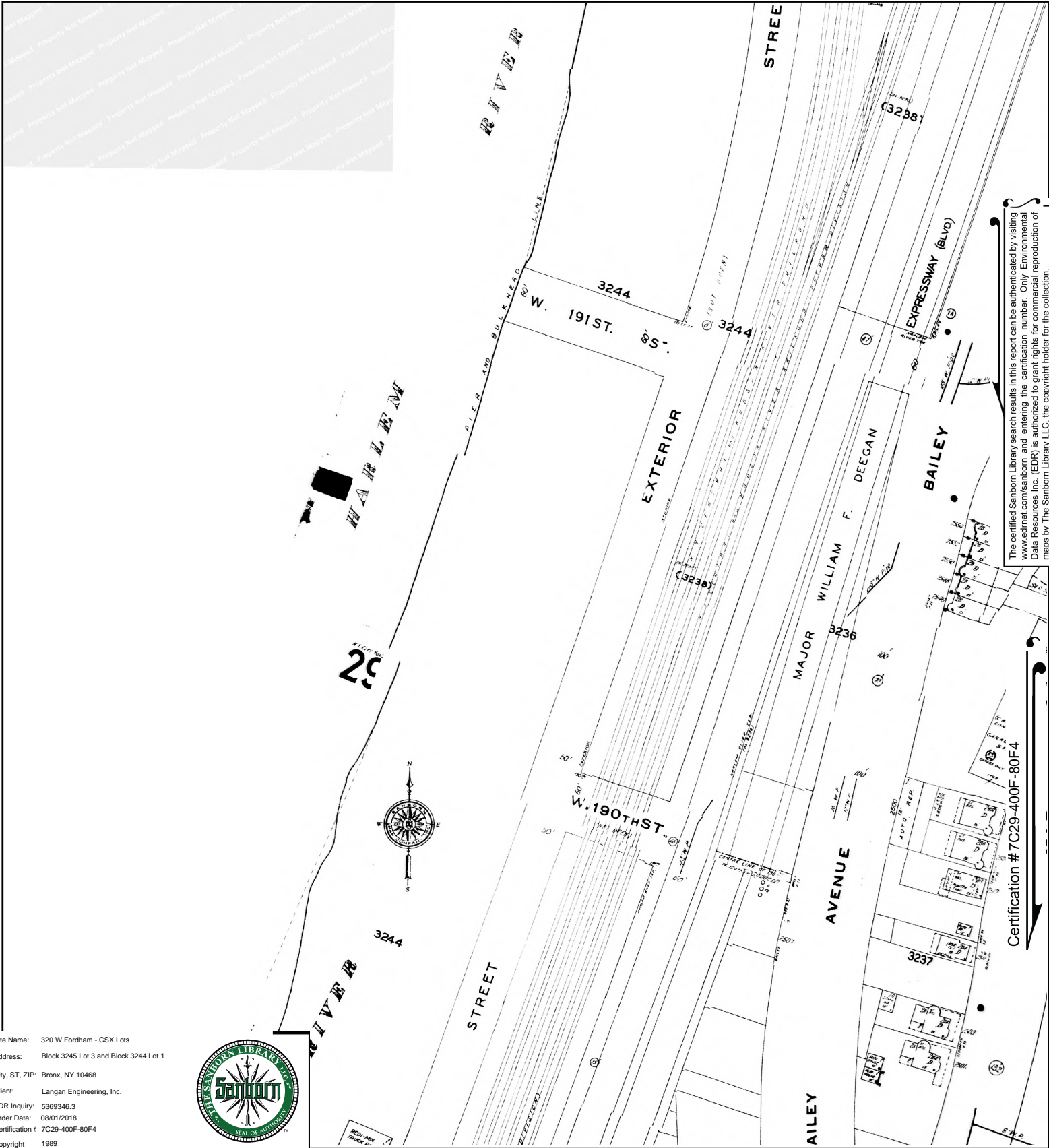

The certified Sanborn Library search results in this report can be authenticated by visiting www.edrnet.com/sanborn and entering the certification number. Only Environmental Data Resources Inc. (EDR) is authorized to grant rights for commercial reproduction of maps by The Sanborn Library LLC, the copyright holder for the collection.

Certification # 7C29-400F-80F4

Site Name: 320 W Fordham - CSX Lots
 Address: Block 3245 Lot 3 and Block 3244 Lot 1
 City, ST, ZIP: Bronx, NY 10468
 Client: Langan Engineering, Inc.
 EDR Inquiry: 5369346.3
 Order Date: 08/01/2018
 Certification # 7C29-400F-80F4
 Copyright 1989



This Certified Sanborn Map combines the following sheets. Outlined areas indicate map sheets within the collection.

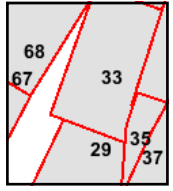
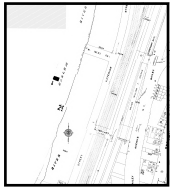

- Volume 12, Sheet 68
- Volume 12, Sheet 67
- Volume 14, Sheet 35
- Volume 14, Sheet 33
- Volume 14, Sheet 29



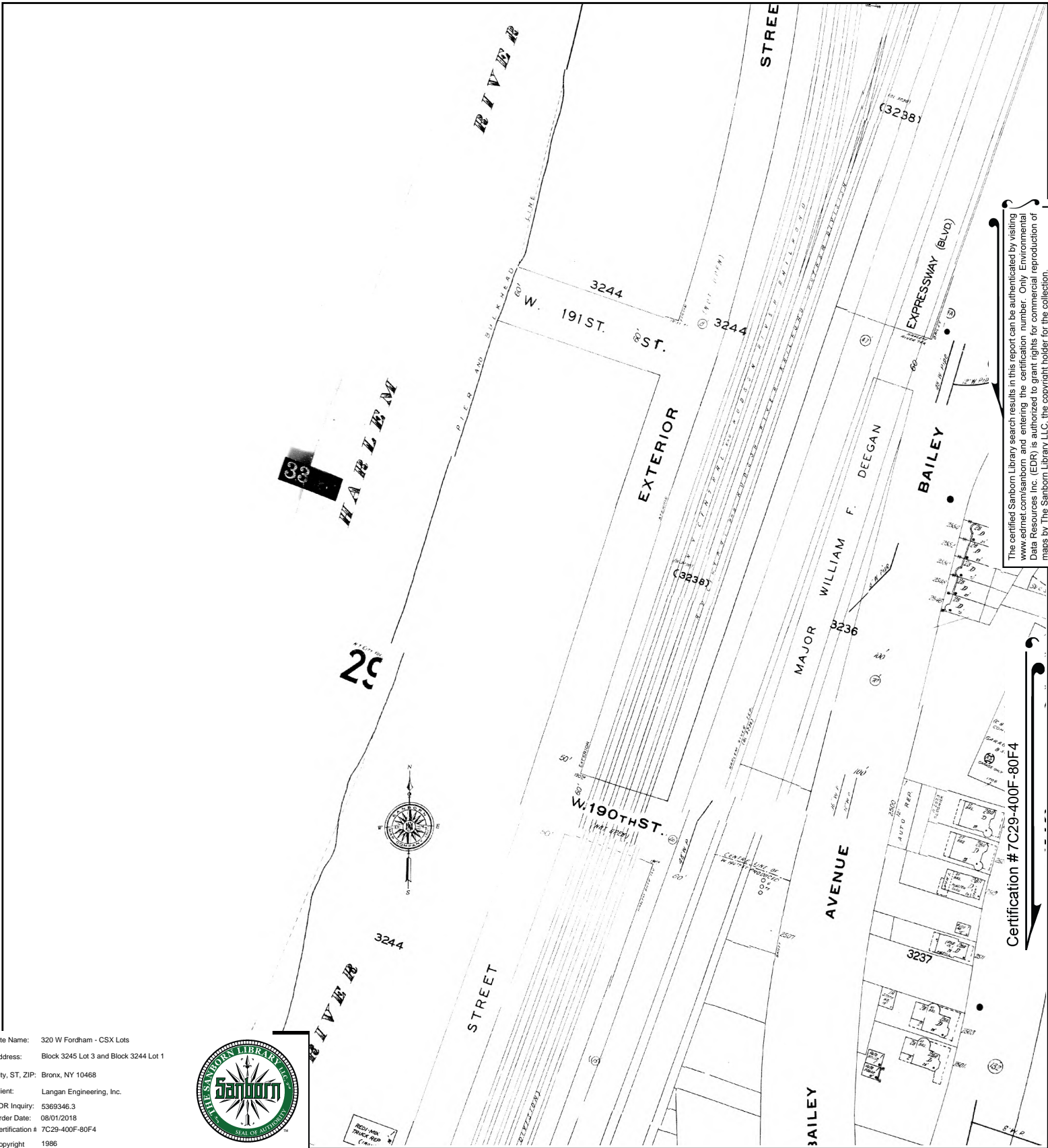

The certified Sanborn Library search results in this report can be authenticated by visiting www.edrnet.com/sanborn and entering the certification number. Only Environmental Data Resources Inc. (EDR) is authorized to grant rights for commercial reproduction of maps by The Sanborn Library LLC, the copyright holder for the collection.

Certification # 7C29-400F-80F4

Site Name: 320 W Fordham - CSX Lots
 Address: Block 3245 Lot 3 and Block 3244 Lot 1
 City, ST, ZIP: Bronx, NY 10468
 Client: Langan Engineering, Inc.
 EDR Inquiry: 5369346.3
 Order Date: 08/01/2018
 Certification # 7C29-400F-80F4
 Copyright 1986



This Certified Sanborn Map combines the following sheets.
 Outlined areas indicate map sheets within the collection.

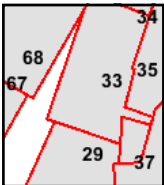
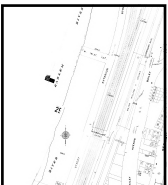

- Volume 14, Sheet 35
- Volume 14, Sheet 33
- Volume 14, Sheet 29
- Volume 12, Sheet 68
- Volume 12, Sheet 67



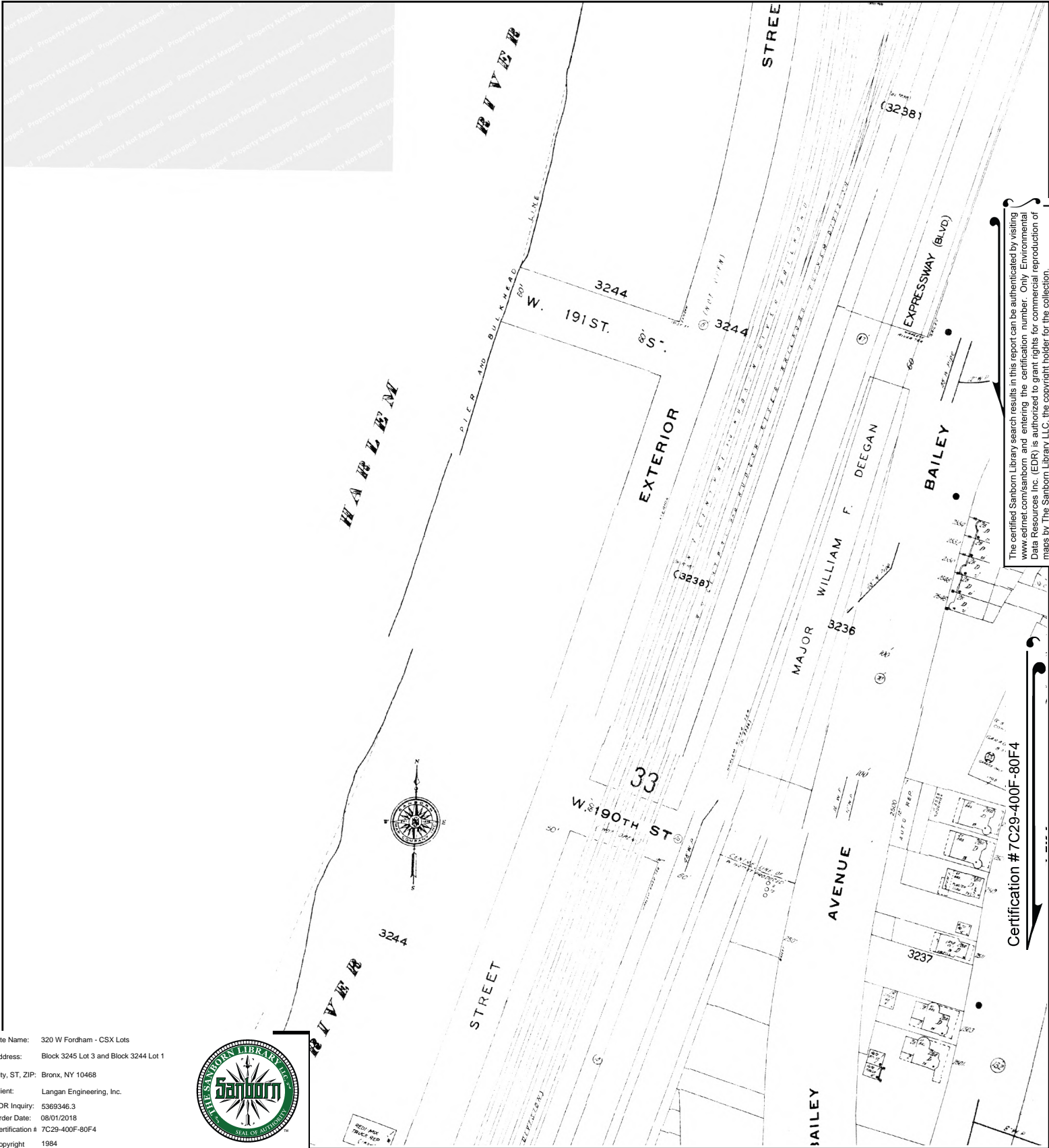

The certified Sanborn Library search results in this report can be authenticated by visiting www.edrnet.com/sanborn and entering the certification number. Only Environmental Data Resources Inc. (EDR) is authorized to grant rights for commercial reproduction of maps by The Sanborn Library LLC, the copyright holder for the collection.

Certification # 7C29-400F-80F4

Site Name: 320 W Fordham - CSX Lots
 Address: Block 3245 Lot 3 and Block 3244 Lot 1
 City, ST, ZIP: Bronx, NY 10468
 Client: Langan Engineering, Inc.
 EDR Inquiry: 5369346.3
 Order Date: 08/01/2018
 Certification # 7C29-400F-80F4
 Copyright 1984



This Certified Sanborn Map combines the following sheets. Outlined areas indicate map sheets within the collection.

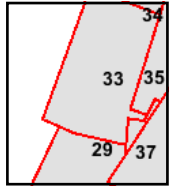

Volume 14, Sheet 35
 Volume 14, Sheet 33
 Volume 14, Sheet 29



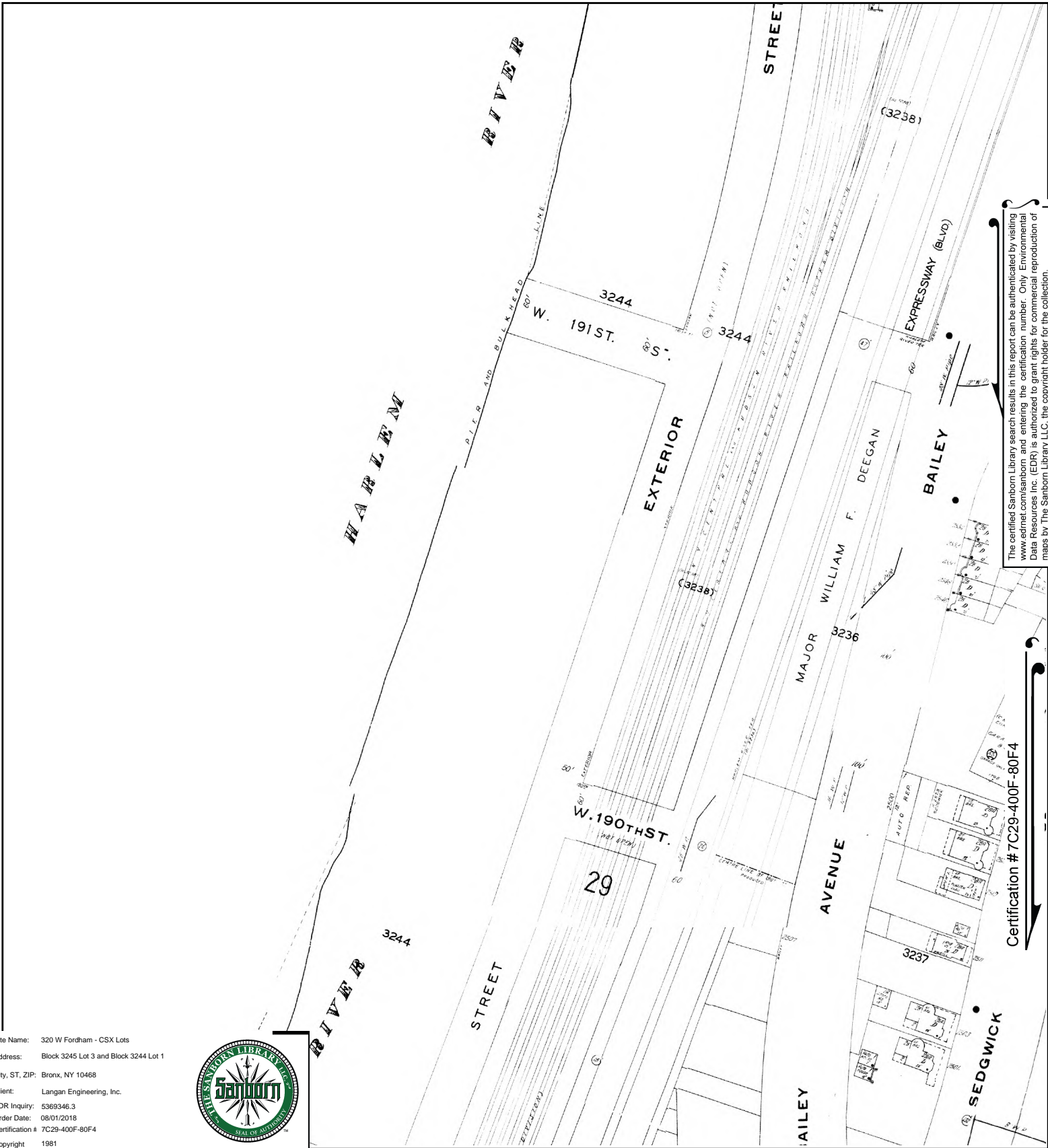

The certified Sanborn Library search results in this report can be authenticated by visiting www.edrnet.com/sanborn and entering the certification number. Only Environmental Data Resources Inc. (EDR) is authorized to grant rights for commercial reproduction of maps by The Sanborn Library LLC, the copyright holder for the collection.

Certification # 7C29-400F-80F4

This Certified Sanborn Map combines the following sheets. Outlined areas indicate map sheets within the collection.

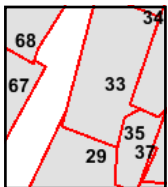

- Volume 14, Sheet 35
- Volume 14, Sheet 33
- Volume 14, Sheet 29
- Volume 12, Sheet 67



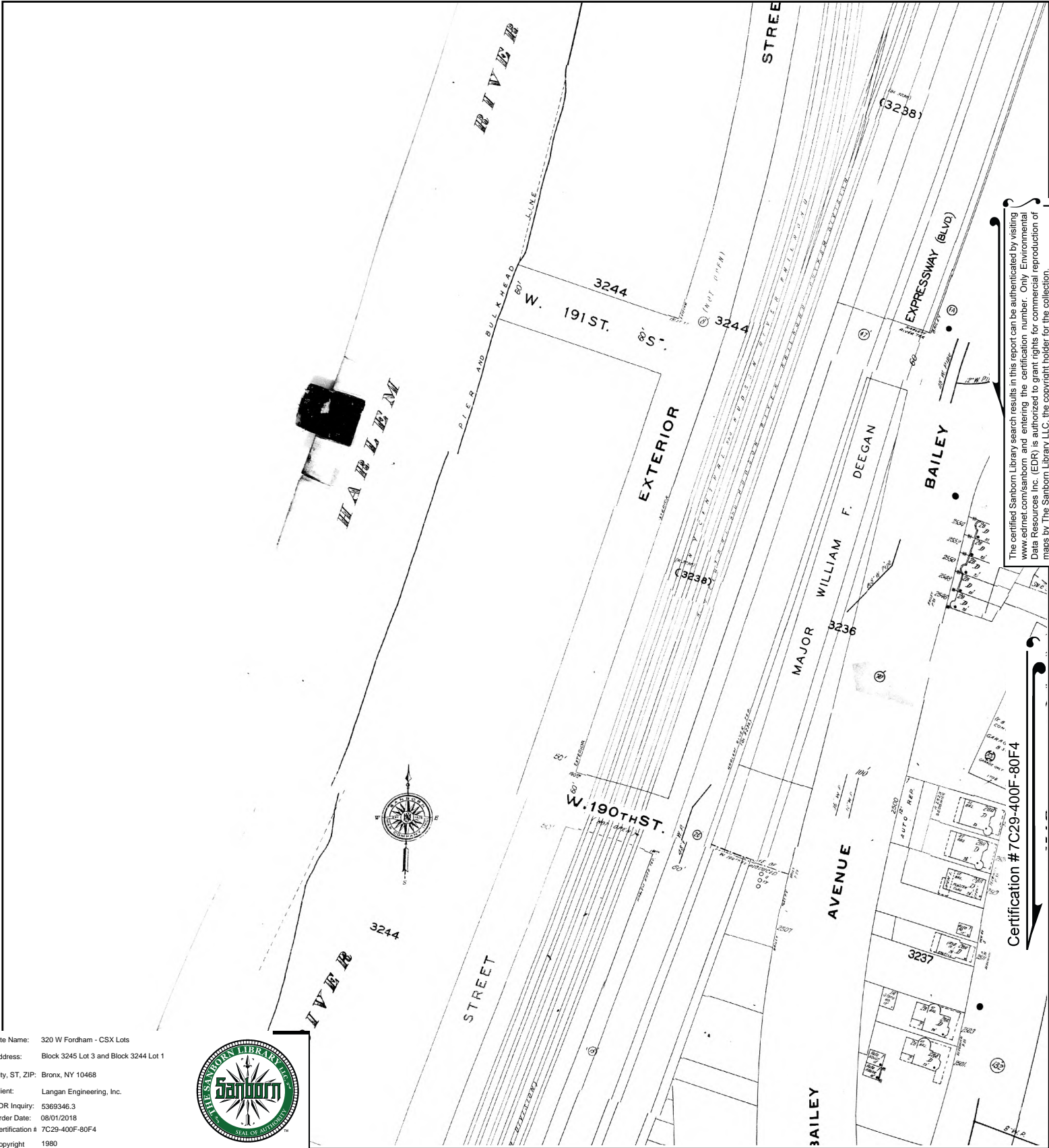

The certified Sanborn Library search results in this report can be authenticated by visiting www.edrnet.com/sanborn and entering the certification number. Only Environmental Data Resources Inc. (EDR) is authorized to grant rights for commercial reproduction of maps by The Sanborn Library LLC, the copyright holder for the collection.

Certification # 7C29-400F-80F4

Site Name: 320 W Fordham - CSX Lots
 Address: Block 3245 Lot 3 and Block 3244 Lot 1
 City, ST, ZIP: Bronx, NY 10468
 Client: Langan Engineering, Inc.
 EDR Inquiry: 5369346.3
 Order Date: 08/01/2018
 Certification # 7C29-400F-80F4
 Copyright 1980



This Certified Sanborn Map combines the following sheets.
 Outlined areas indicate map sheets within the collection.

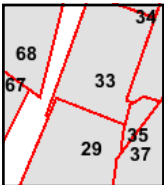

- Volume 12, Sheet 68
- Volume 12, Sheet 67
- Volume 14, Sheet 29
- Volume 14, Sheet 35
- Volume 14, Sheet 33



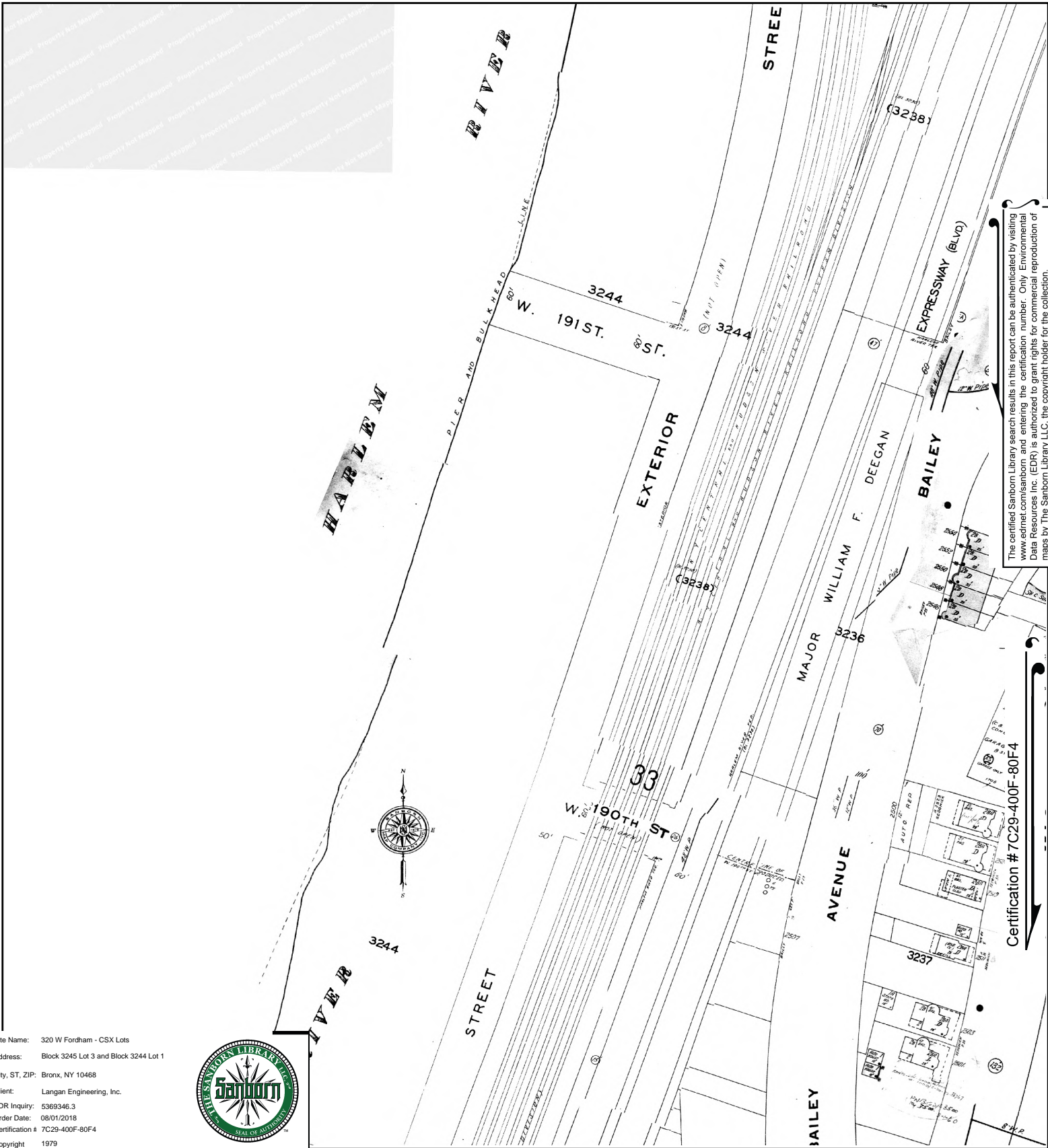

The certified Sanborn Library search results in this report can be authenticated by visiting www.edrnet.com/sanborn and entering the certification number. Only Environmental Data Resources Inc. (EDR) is authorized to grant rights for commercial reproduction of maps by The Sanborn Library LLC, the copyright holder for the collection.

Certification # 7C29-400F-80F4

Site Name: 320 W Fordham - CSX Lots
 Address: Block 3245 Lot 3 and Block 3244 Lot 1
 City, ST, ZIP: Bronx, NY 10468
 Client: Langan Engineering, Inc.
 EDR Inquiry: 5369346.3
 Order Date: 08/01/2018
 Certification # 7C29-400F-80F4
 Copyright 1979



This Certified Sanborn Map combines the following sheets. Outlined areas indicate map sheets within the collection.

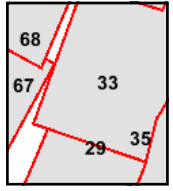
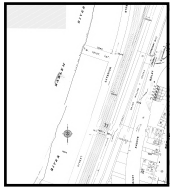

- Volume 14, Sheet 33
- Volume 14, Sheet 29
- Volume 14, Sheet 35
- Volume 12, Sheet 68
- Volume 12, Sheet 67



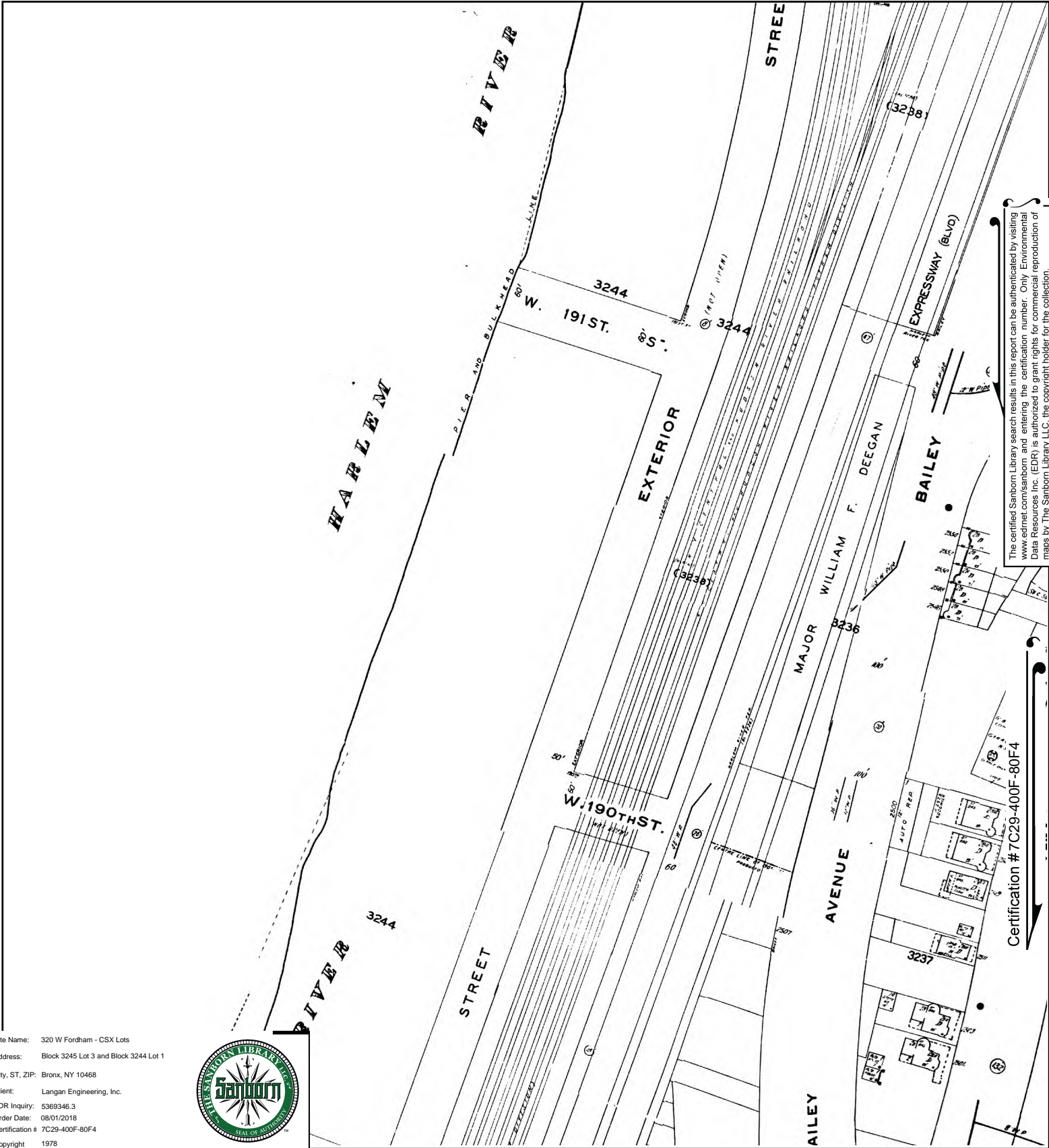

The certified Sanborn Library search results in this report can be authenticated by visiting www.edrnet.com/sanborn and entering the certification number. Only Environmental Data Resources Inc. (EDR) is authorized to grant rights for commercial reproduction of maps by The Sanborn Library LLC, the copyright holder for the collection.

This Certified Sanborn Map combines the following sheets.
 Outlined areas indicate map sheets within the collection.

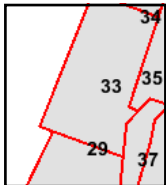
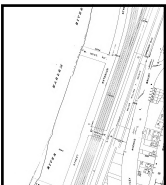

Volume 14, Sheet 35
 Volume 14, Sheet 33
 Volume 14, Sheet 29



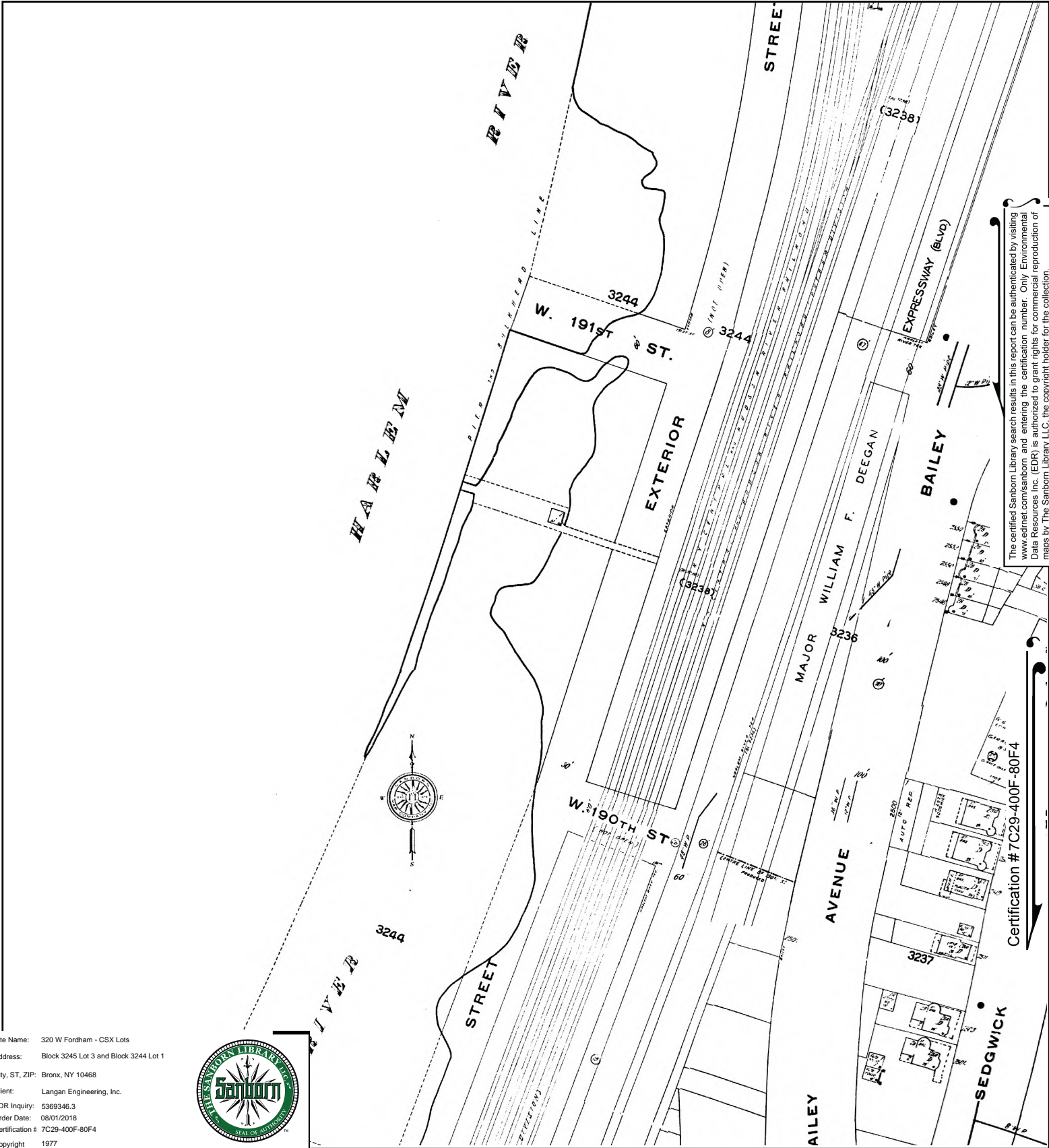

The certified Sanborn Library search results in this report can be authenticated by visiting www.edrnet.com/sanborn and entering the certification number. Only Environmental Data Resources Inc. (EDR) is authorized to grant rights for commercial reproduction of maps by The Sanborn Library LLC, the copyright holder for the collection.

Site Name: 320 W Fordham - CSX Lots
 Address: Block 3245 Lot 3 and Block 3244 Lot 1
 City, ST, ZIP: Bronx, NY 10468
 Client: Langan Engineering, Inc.
 EDR Inquiry: 5369346.3
 Order Date: 08/01/2018
 Certification # 7C29-400F-80F4
 Copyright 1977



This Certified Sanborn Map combines the following sheets.
 Outlined areas indicate map sheets within the collection.

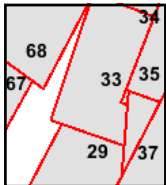
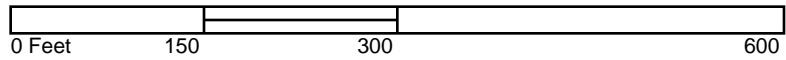

- Volume 12, Sheet 68
- Volume 12, Sheet 67
- Volume 14, Sheet 35
- Volume 14, Sheet 33
- Volume 14, Sheet 29



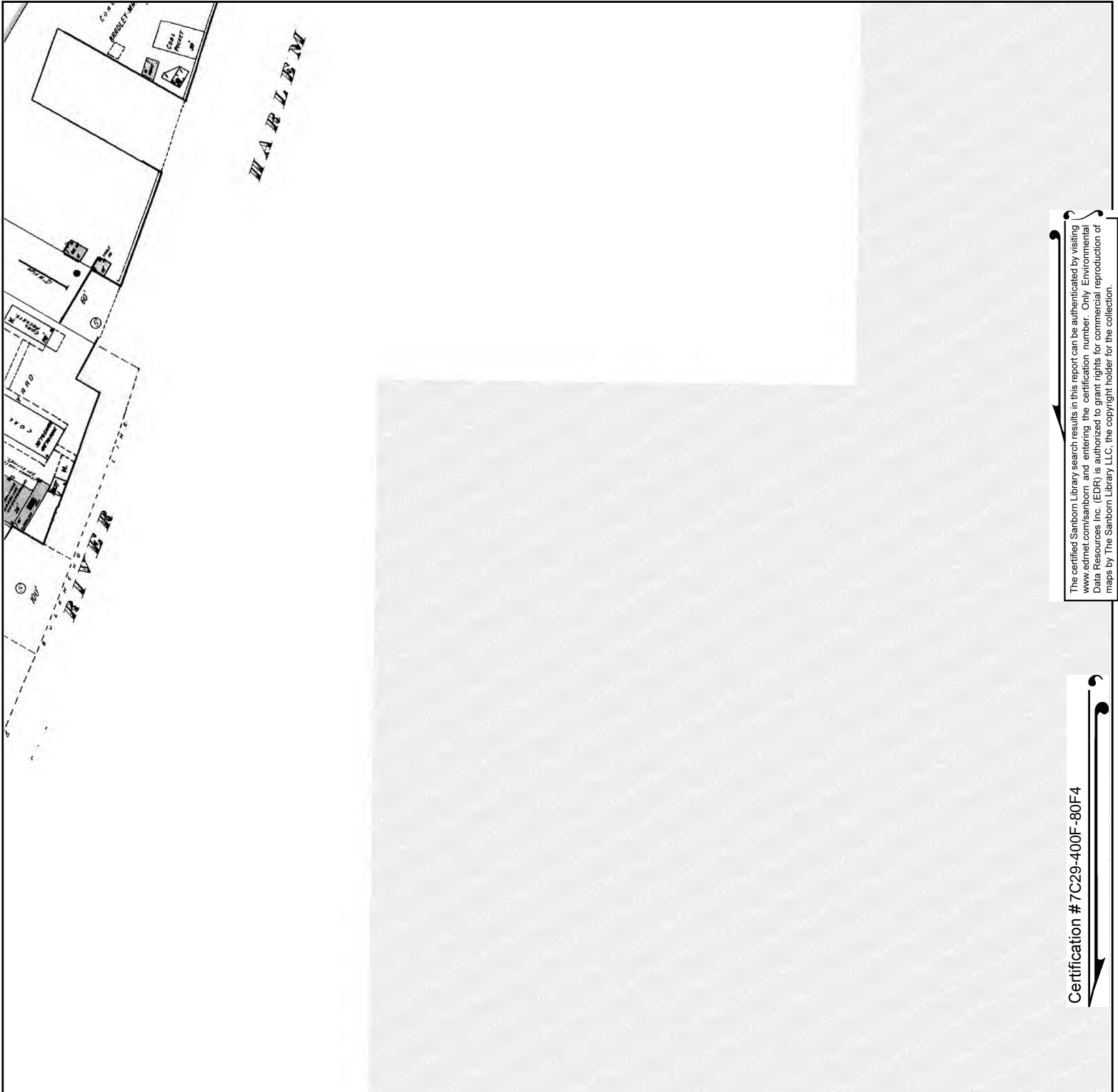

The certified Sanborn Library search results in this report can be authenticated by visiting www.edrnet.com/sanborn and entering the certification number. Only Environmental Data Resources Inc. (EDR) is authorized to grant rights for commercial reproduction of maps by The Sanborn Library LLC, the copyright holder for the collection.

Certification # 7C29-400F-80F4

Site Name: 320 W Fordham - CSX Lots
 Address: Block 3245 Lot 3 and Block 3244 Lot 1
 City, ST, ZIP: Bronx, NY 10468
 Client: Langan Engineering, Inc.
 EDR Inquiry: 5369346.3
 Order Date: 08/01/2018
 Certification # 7C29-400F-80F4
 Copyright 1950



This Certified Sanborn Map combines the following sheets.
 Outlined areas indicate map sheets within the collection.

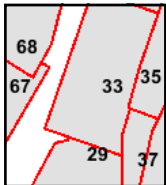
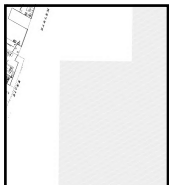
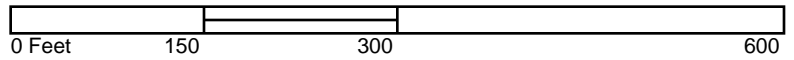

- Volume 14, Sheet 35
- Volume 14, Sheet 33
- Volume 14, Sheet 29
- Volume 12, Sheet 68
- Volume 12, Sheet 67



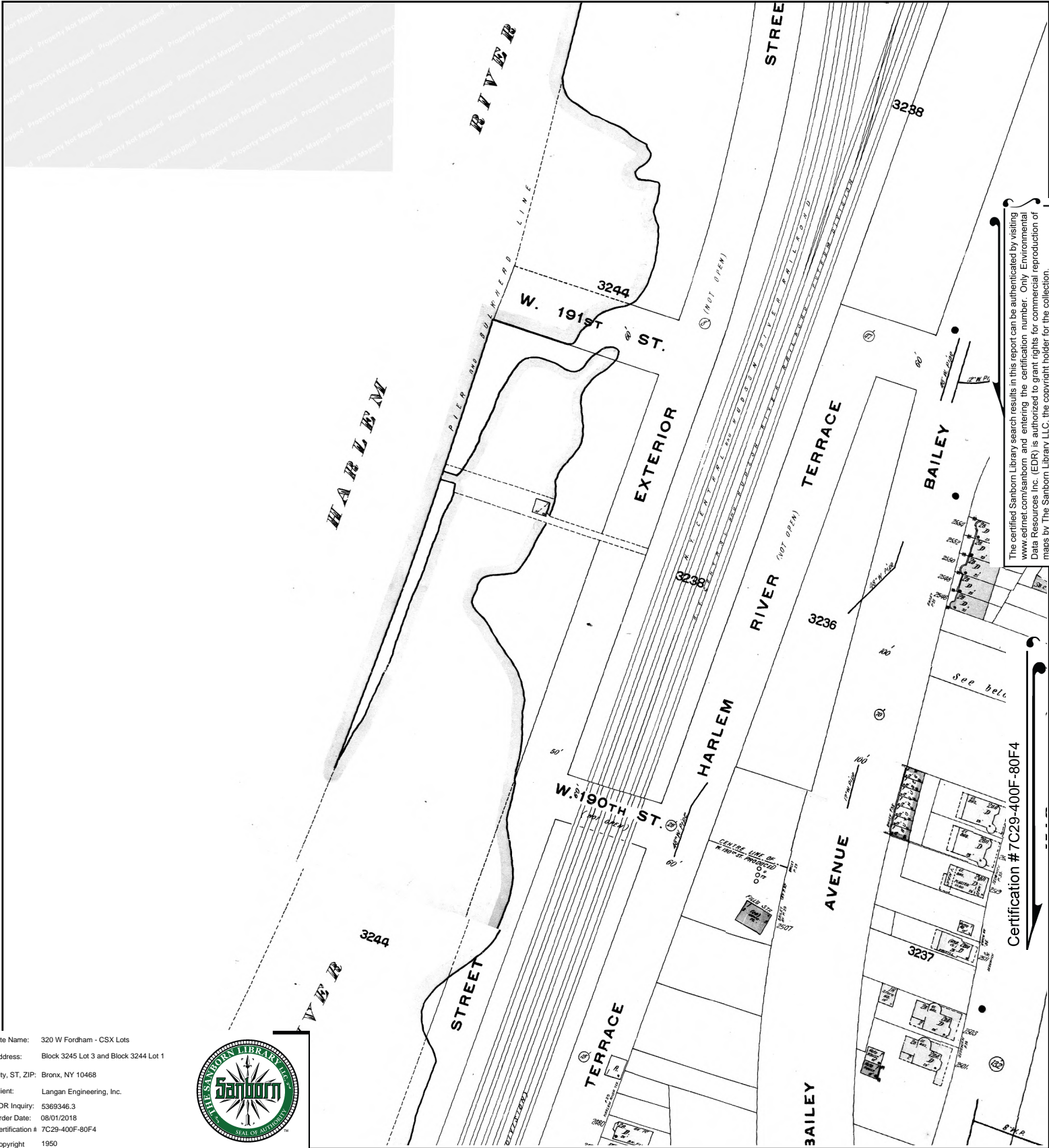

The certified Sanborn Library search results in this report can be authenticated by visiting www.edrnet.com/sanborn and entering the certification number. Only Environmental Data Resources Inc. (EDR) is authorized to grant rights for commercial reproduction of maps by The Sanborn Library LLC, the copyright holder for the collection.



This Certified Sanborn Map combines the following sheets. Outlined areas indicate map sheets within the collection.

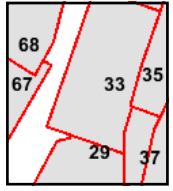
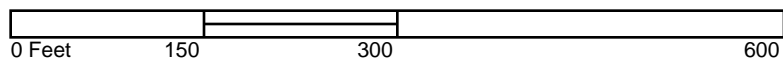

- Volume 14, Sheet 35
- Volume 14, Sheet 33
- Volume 14, Sheet 29
- Volume 12, Sheet 68
- Volume 12, Sheet 67



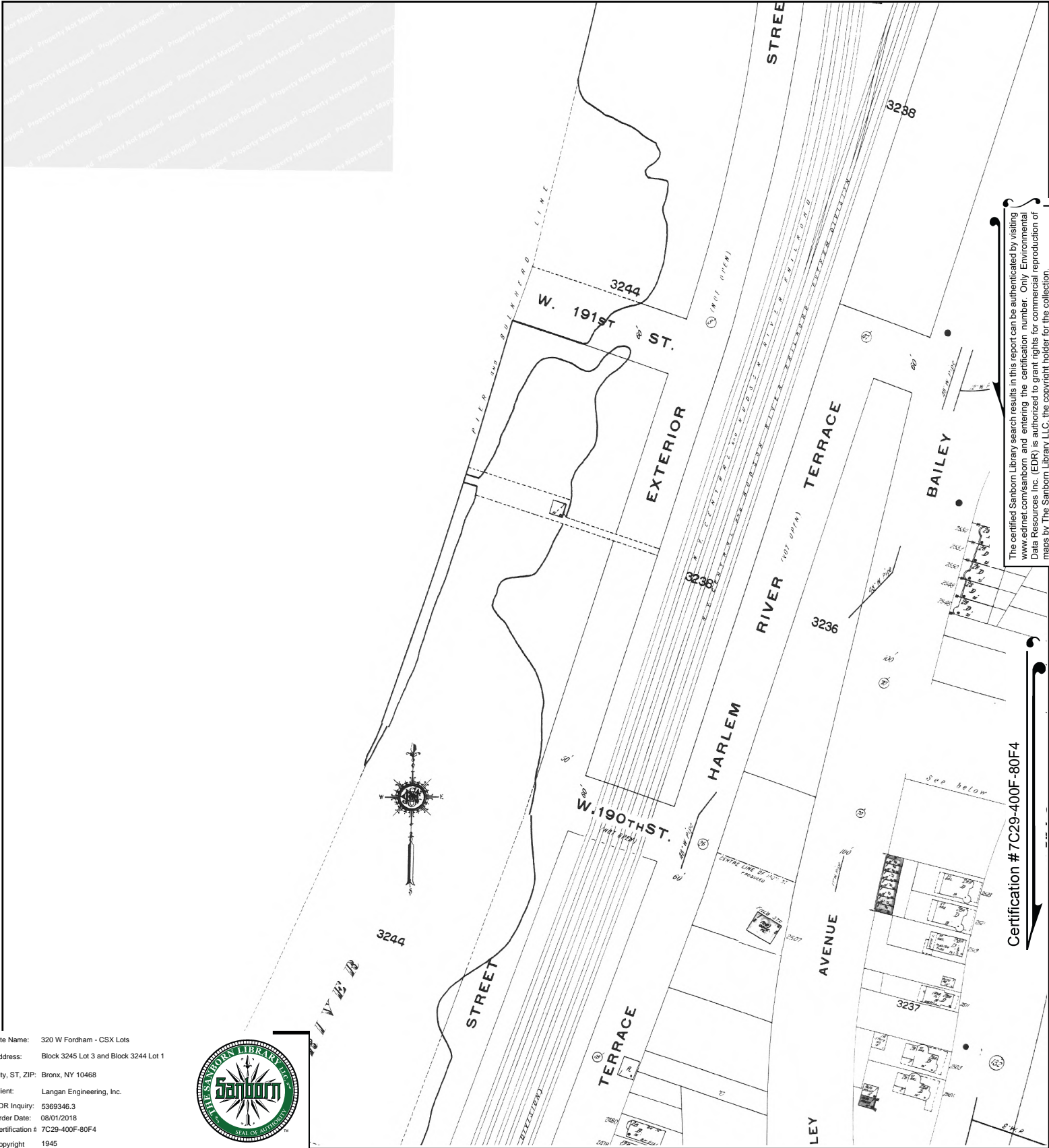

The certified Sanborn Library search results in this report can be authenticated by visiting www.edrnet.com/sanborn and entering the certification number. Only Environmental Data Resources Inc. (EDR) is authorized to grant rights for commercial reproduction of maps by The Sanborn Library LLC, the copyright holder for the collection.

Certification # 7C29-400F-80F4

Site Name: 320 W Fordham - CSX Lots
 Address: Block 3245 Lot 3 and Block 3244 Lot 1
 City, ST, ZIP: Bronx, NY 10468
 Client: Langan Engineering, Inc.
 EDR Inquiry: 5369346.3
 Order Date: 08/01/2018
 Certification # 7C29-400F-80F4
 Copyright 1945



This Certified Sanborn Map combines the following sheets.
 Outlined areas indicate map sheets within the collection.

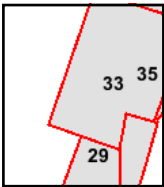
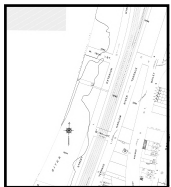

Volume 14, Sheet 33
 Volume 14, Sheet 35
 Volume 14, Sheet 29



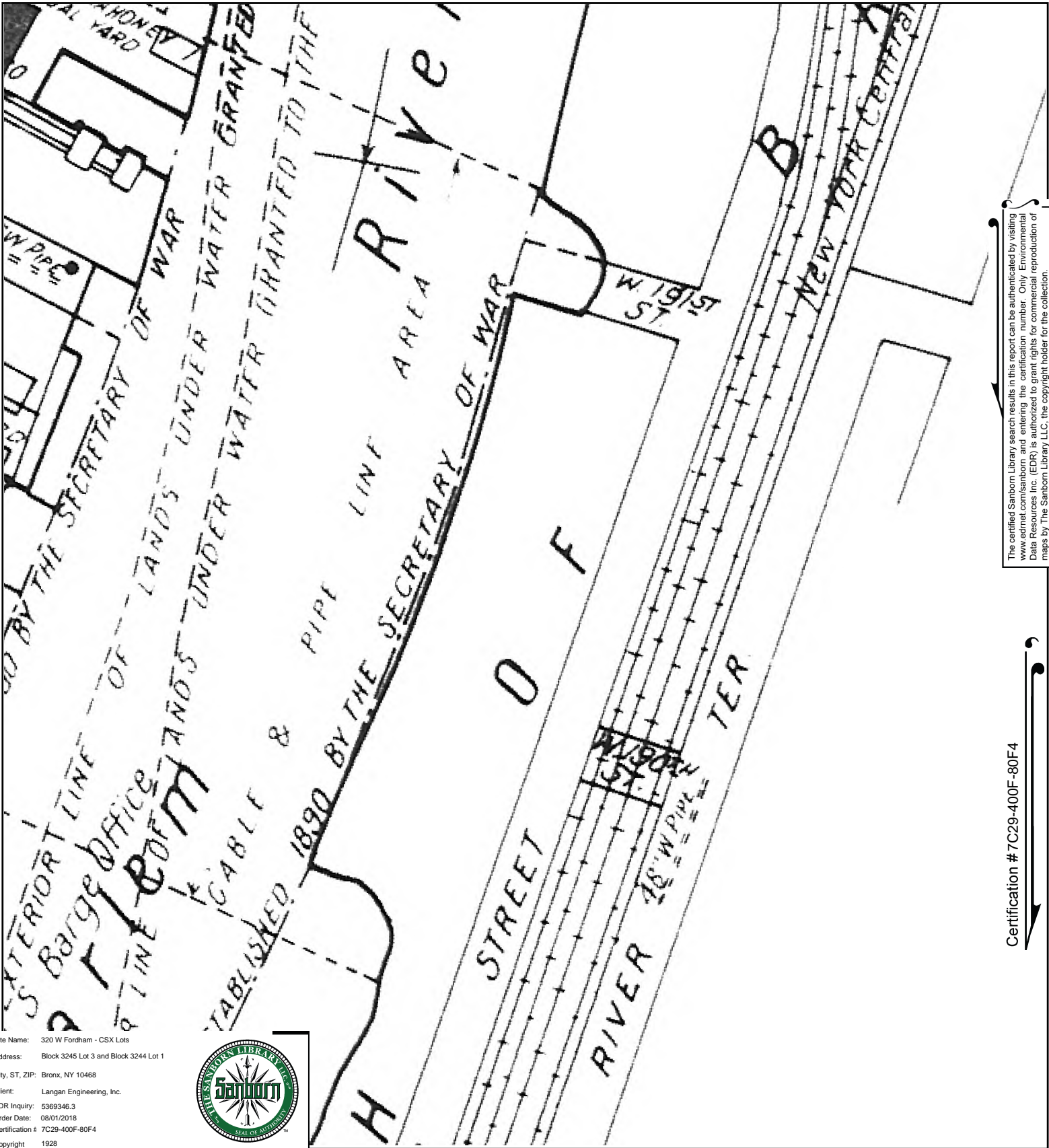

Site Name: 320 W Fordham - CSX Lots
 Address: Block 3245 Lot 3 and Block 3244 Lot 1
 City, ST, ZIP: Bronx, NY 10468
 Client: Langan Engineering, Inc.
 EDR Inquiry: 5369346.3
 Order Date: 08/01/2018
 Certification # 7C29-400F-80F4
 Copyright 1928



The certified Sanborn Library search results in this report can be authenticated by visiting www.edrnet.com/sanborn and entering the certification number. Only Environmental Data Resources Inc. (EDR) is authorized to grant rights for commercial reproduction of maps by The Sanborn Library LLC, the copyright holder for the collection.

Certification # 7C29-400F-80F4

This Certified Sanborn Map combines the following sheets. Outlined areas indicate map sheets within the collection.

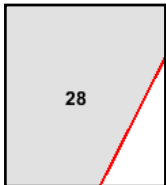
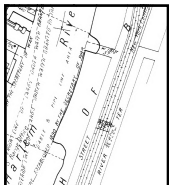
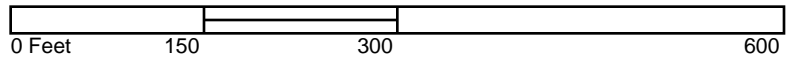

Volume Pier Maps, Sheet 28



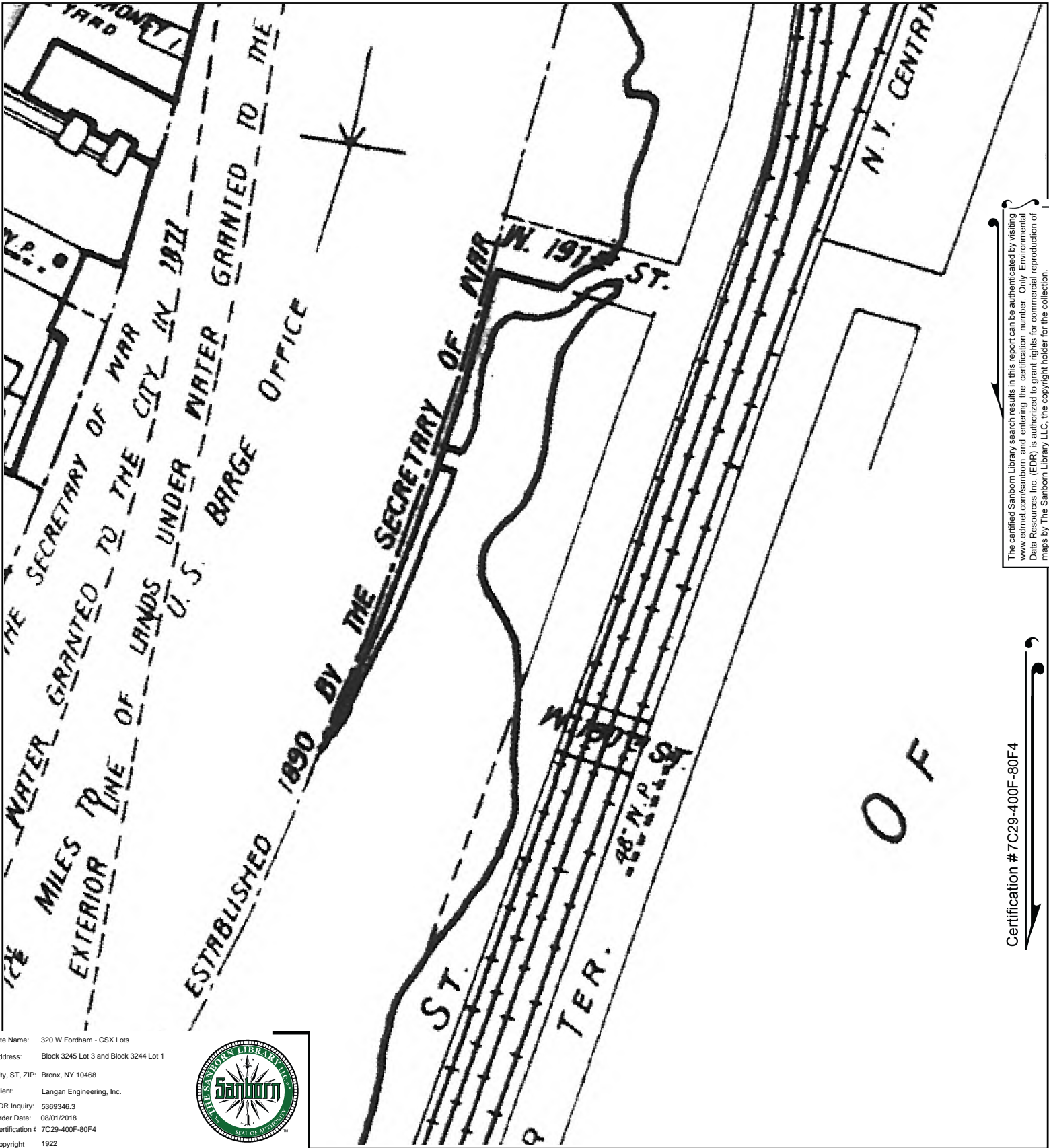

The certified Sanborn Library search results in this report can be authenticated by visiting www.edrnet.com/sanborn and entering the certification number. Only Environmental Data Resources Inc. (EDR) is authorized to grant rights for commercial reproduction of maps by The Sanborn Library LLC, the copyright holder for the collection.

Certification # 7C29-400F-80F4

Site Name: 320 W Fordham - CSX Lots
 Address: Block 3245 Lot 3 and Block 3244 Lot 1
 City, ST, ZIP: Bronx, NY 10468
 Client: Langan Engineering, Inc.
 EDR Inquiry: 5369346.3
 Order Date: 08/01/2018
 Certification # 7C29-400F-80F4
 Copyright 1922



This Certified Sanborn Map combines the following sheets. Outlined areas indicate map sheets within the collection.

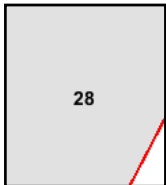
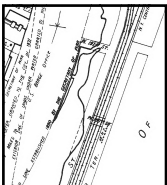

Volume Pier Maps, Sheet 28



320 W Fordham - CSX Lots
Block 3245 Lot 3 and Block 3244 Lot 1
Bronx, NY 10468

Inquiry Number: 5369346.3

August 01, 2018

Certified Sanborn® Map Report



6 Armstrong Road, 4th floor
Shelton, CT 06484
Toll Free: 800.352.0050
www.edrnet.com

Certified Sanborn® Map Report

08/01/18

Site Name:

320 W Fordham - CSX Lots
Block 3245 Lot 3 and Block 324
Bronx, NY 10468
EDR Inquiry # 5369346.3

Client Name:

Langan Engineering, Inc.
360 W. 31st Street
New York, NY 10001
Contact: Sherief Saleh



The Sanborn Library has been searched by EDR and maps covering the target property location as provided by Langan Engineering, Inc. were identified for the years listed below. The Sanborn Library is the largest, most complete collection of fire insurance maps. The collection includes maps from Sanborn, Bromley, Perris & Browne, Hopkins, Barlow, and others. Only Environmental Data Resources Inc. (EDR) is authorized to grant rights for commercial reproduction of maps by the Sanborn Library LLC, the copyright holder for the collection. Results can be authenticated by visiting www.edrnet.com/sanborn.

The Sanborn Library is continually enhanced with newly identified map archives. This report accesses all maps in the collection as of the day this report was generated.

Certified Sanborn Results:

Certification # 7C29-400F-80F4
PO # 170502901
Project 320 W Fordham Road - CSX Lots

Maps Provided:

2007	1996	1981	1922
2006	1995	1980	1914
2005	1993	1979	1900
2004	1992	1978	1896
2003	1991	1977	
2002	1989	1950	
2001	1986	1945	
1998	1984	1928	



Sanborn® Library search results

Certification #: 7C29-400F-80F4

The Sanborn Library includes more than 1.2 million fire insurance maps from Sanborn, Bromley, Perris & Browne, Hopkins, Barlow and others which track historical property usage in approximately 12,000 American cities and towns. Collections searched:

- Library of Congress
- University Publications of America
- EDR Private Collection

The Sanborn Library LLC Since 1866™

Limited Permission To Make Copies

Langan Engineering, Inc. (the client) is permitted to make up to FIVE photocopies of this Sanborn Map transmittal and each fire insurance map accompanying this report solely for the limited use of its customer. No one other than the client is authorized to make copies. Upon request made directly to an EDR Account Executive, the client may be permitted to make a limited number of additional photocopies. This permission is conditioned upon compliance by the client, its customer and their agents with EDR's copyright policy; a copy of which is available upon request.

Disclaimer - Copyright and Trademark Notice

This Report contains certain information obtained from a variety of public and other sources reasonably available to Environmental Data Resources, Inc. It cannot be concluded from this Report that coverage information for the target and surrounding properties does not exist from other sources. NO WARRANTY EXPRESSED OR IMPLIED, IS MADE WHATSOEVER IN CONNECTION WITH THIS REPORT. ENVIRONMENTAL DATA RESOURCES, INC. SPECIFICALLY DISCLAIMS THE MAKING OF ANY SUCH WARRANTIES, INCLUDING WITHOUT LIMITATION, MERCHANTABILITY OR FITNESS FOR A PARTICULAR USE OR PURPOSE. ALL RISK IS ASSUMED BY THE USER. IN NO EVENT SHALL ENVIRONMENTAL DATA RESOURCES, INC. BE LIABLE TO ANYONE, WHETHER ARISING OUT OF ERRORS OR OMISSIONS, NEGLIGENCE, ACCIDENT OR ANY OTHER CAUSE, FOR ANY LOSS OF DAMAGE, INCLUDING, WITHOUT LIMITATION, SPECIAL, INCIDENTAL, CONSEQUENTIAL, OR EXEMPLARY DAMAGES. ANY LIABILITY ON THE PART OF ENVIRONMENTAL DATA RESOURCES, INC. IS STRICTLY LIMITED TO A REFUND OF THE AMOUNT PAID FOR THIS REPORT. Purchaser accepts this Report "AS IS". Any analyses, estimates, ratings, environmental risk levels or risk codes provided in this Report are provided for illustrative purposes only, and are not intended to provide, nor should they be interpreted as providing any facts regarding, or prediction or forecast of, any environmental risk for any property. Only a Phase I Environmental Site Assessment performed by an environmental professional can provide information regarding the environmental risk for any property. Additionally, the information provided in this Report is not to be construed as legal advice. Copyright 2018 by Environmental Data Resources, Inc. All rights reserved. Reproduction in any media or format, in whole or in part, of any report or map of Environmental Data Resources, Inc., or its affiliates, is prohibited without prior written permission.

EDR and its logos (including Sanborn and Sanborn Map) are trademarks of Environmental Data Resources, Inc. or its affiliates. All other trademarks used herein are the property of their respective owners.

Sanborn Sheet Key

This Certified Sanborn Map Report is based upon the following Sanborn Fire Insurance map sheets.



2007 Source Sheets

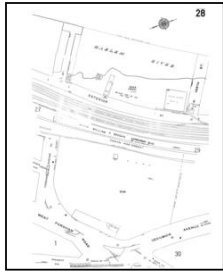

Volume 14, Sheet 28
2007

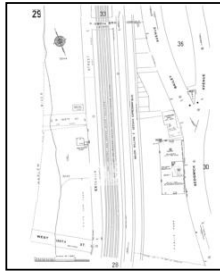

Volume 14, Sheet 29
2007

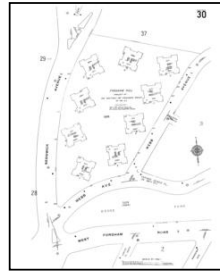

Volume 14, Sheet 30
2007

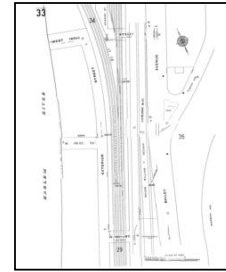

Volume 14, Sheet 33
2007

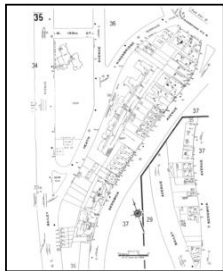

Volume 14, Sheet 35
2007

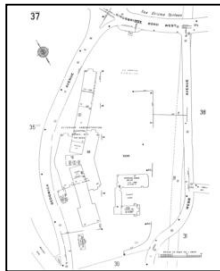

Volume 14, Sheet 37
2007

2006 Source Sheets

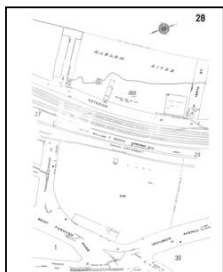

Volume 14, Sheet 28
2006

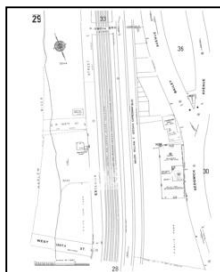

Volume 14, Sheet 29
2006

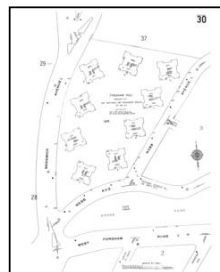

Volume 14, Sheet 30
2006

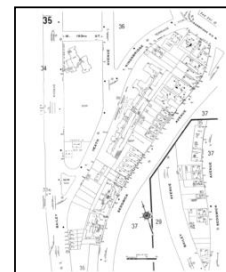

Volume 14, Sheet 35
2006

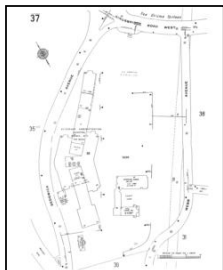

Volume 14, Sheet 37
2006

Sanborn Sheet Key

This Certified Sanborn Map Report is based upon the following Sanborn Fire Insurance map sheets.



2005 Source Sheets

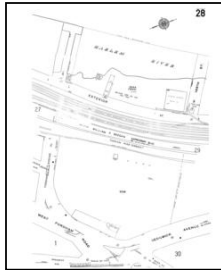

Volume 14, Sheet 28
2005

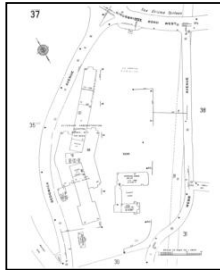

Volume 14, Sheet 37
2005

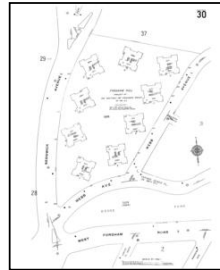

Volume 14, Sheet 30
2005

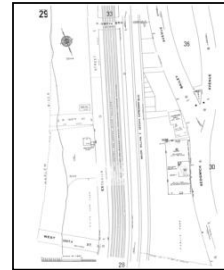

Volume 14, Sheet 29
2005

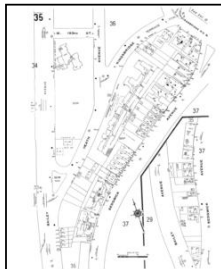

Volume 14, Sheet 35
2005

2004 Source Sheets

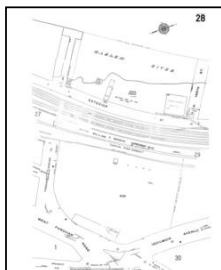

Volume 14, Sheet 28
2004

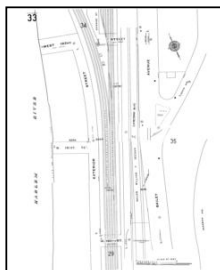

Volume 14, Sheet 33
2004

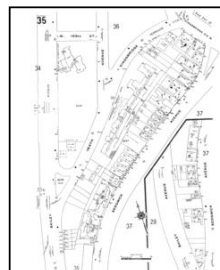

Volume 14, Sheet 35
2004

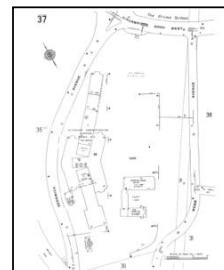

Volume 14, Sheet 37
2004

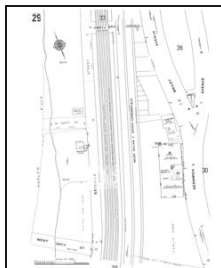

Volume 14, Sheet 29
2004



Volume 14, Sheet 30
2004

Sanborn Sheet Key

This Certified Sanborn Map Report is based upon the following Sanborn Fire Insurance map sheets.



2003 Source Sheets

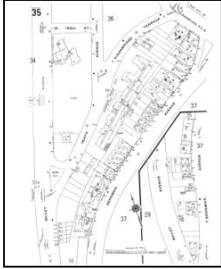

Volume 14, Sheet 35
2003

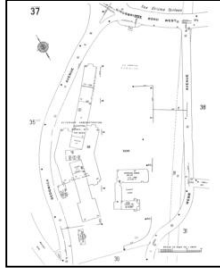

Volume 14, Sheet 37
2003

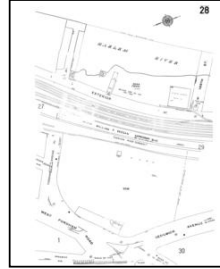

Volume 14, Sheet 28
2003

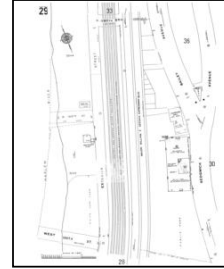

Volume 14, Sheet 29
2003



Volume 14, Sheet 30
2003

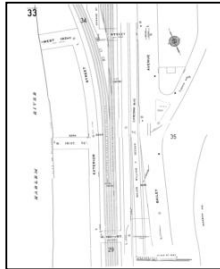

Volume 14, Sheet 33
2003

2002 Source Sheets

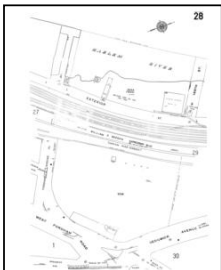

Volume 14, Sheet 28
2002

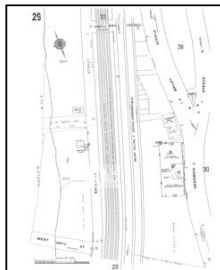

Volume 14, Sheet 29
2002

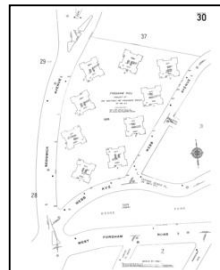

Volume 14, Sheet 30
2002

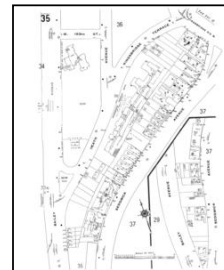

Volume 14, Sheet 35
2002

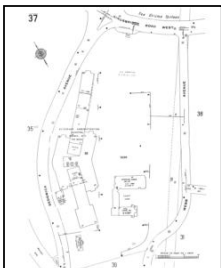

Volume 14, Sheet 37
2002

Sanborn Sheet Key

This Certified Sanborn Map Report is based upon the following Sanborn Fire Insurance map sheets.



2001 Source Sheets

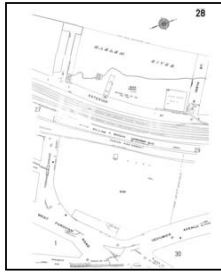

Volume 14, Sheet 28
2001

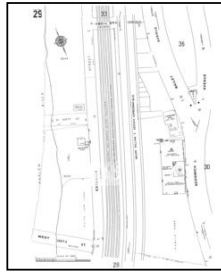

Volume 14, Sheet 29
2001

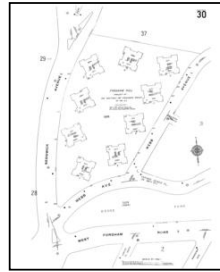

Volume 14, Sheet 30
2001

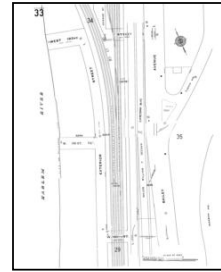

Volume 14, Sheet 33
2001

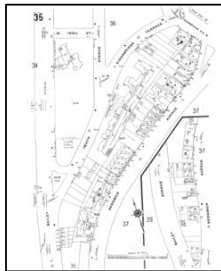

Volume 14, Sheet 35
2001

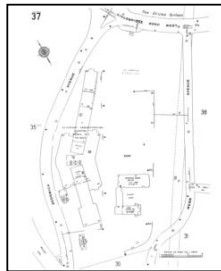

Volume 14, Sheet 37
2001

1998 Source Sheets

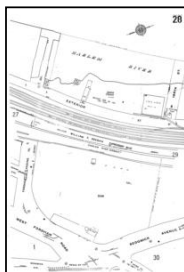

Volume 14, Sheet 28
1998

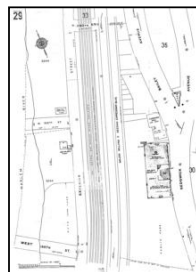

Volume 14, Sheet 29
1998

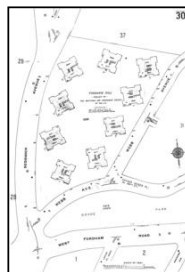

Volume 14, Sheet 30
1998

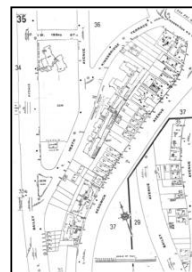

Volume 14, Sheet 35
1998

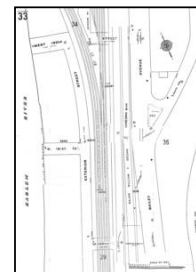

Volume 14, Sheet 33
1998

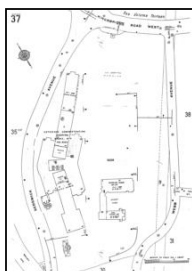

Volume 14, Sheet 37
1998

Sanborn Sheet Key

This Certified Sanborn Map Report is based upon the following Sanborn Fire Insurance map sheets.



1996 Source Sheets

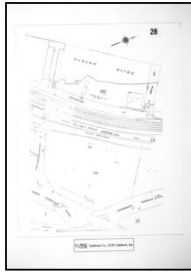

Volume 14, Sheet 28
1996

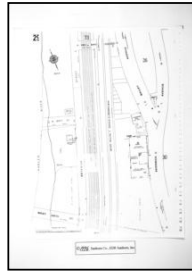

Volume 14, Sheet 29
1996

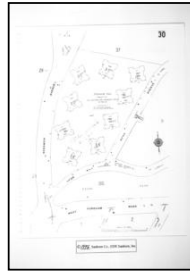

Volume 14, Sheet 30
1996

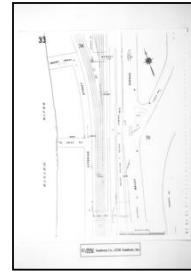

Volume 14, Sheet 33
1996

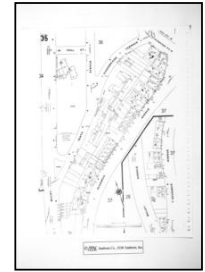

Volume 14, Sheet 35
1996

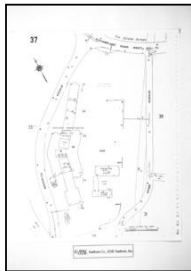

Volume 14, Sheet 37
1996

1995 Source Sheets



Volume 14, Sheet 28
1995

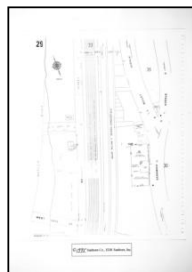

Volume 14, Sheet 29
1995

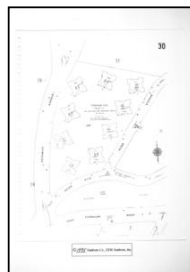

Volume 14, Sheet 30
1995



Volume 14, Sheet 35
1995

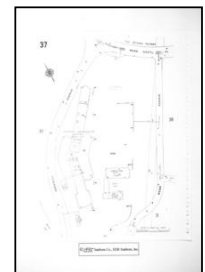

Volume 14, Sheet 37
1995

1993 Source Sheets

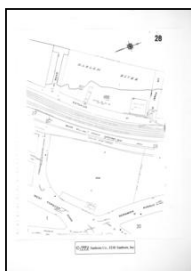

Volume 14, Sheet 28
1993

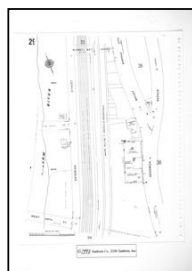

Volume 14, Sheet 29
1993



Volume 14, Sheet 30
1993



Volume 14, Sheet 35
1993

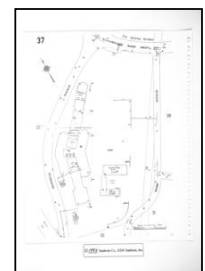

Volume 14, Sheet 37
1993

Sanborn Sheet Key

This Certified Sanborn Map Report is based upon the following Sanborn Fire Insurance map sheets.



1992 Source Sheets

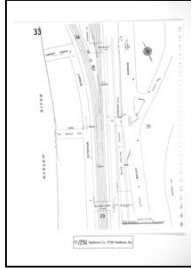

Volume 14, Sheet 33
1992

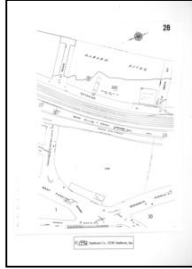

Volume 14, Sheet 28
1992

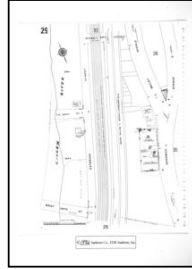

Volume 14, Sheet 29
1992



Volume 14, Sheet 30
1992

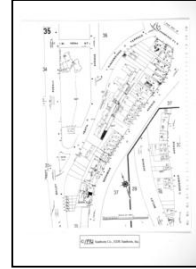

Volume 14, Sheet 35
1992

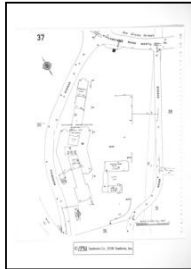

Volume 14, Sheet 37
1992

1991 Source Sheets

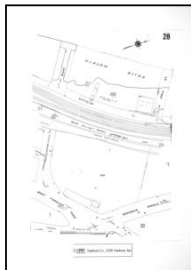

Volume 14, Sheet 28
1991

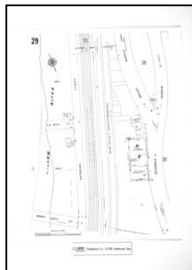

Volume 14, Sheet 29
1991



Volume 14, Sheet 30
1991



Volume 14, Sheet 35
1991

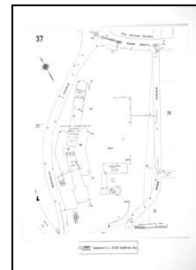

Volume 14, Sheet 37
1991

1989 Source Sheets



Volume 14, Sheet 28
1989

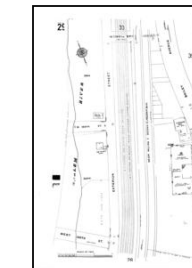

Volume 14, Sheet 29
1989

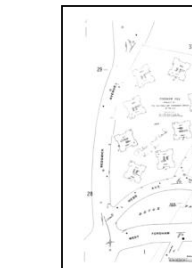

Volume 14, Sheet 30
1989

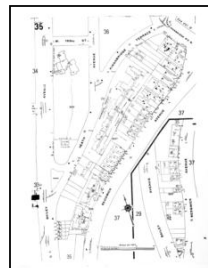

Volume 14, Sheet 35
1989

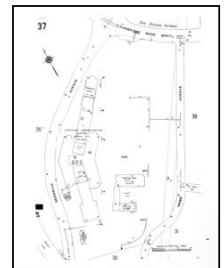

Volume 14, Sheet 37
1989

Sanborn Sheet Key

This Certified Sanborn Map Report is based upon the following Sanborn Fire Insurance map sheets.



1986 Source Sheets



Volume 14, Sheet 1
1986

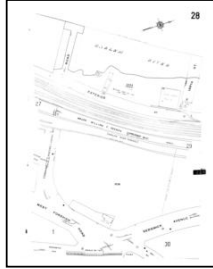

Volume 14, Sheet 28
1986

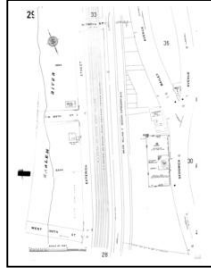

Volume 14, Sheet 29
1986

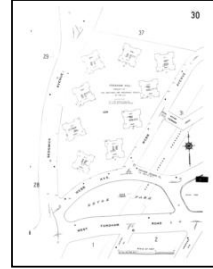

Volume 14, Sheet 30
1986

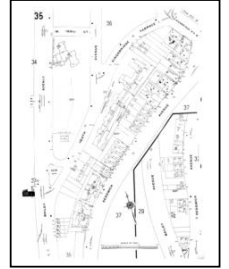

Volume 14, Sheet 35
1986

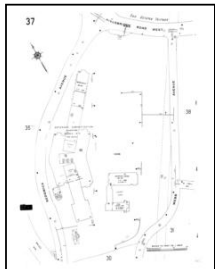

Volume 14, Sheet 37
1986

1984 Source Sheets

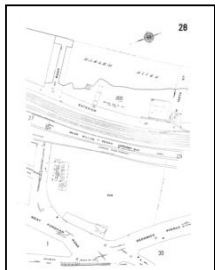

Volume 14, Sheet 28
1984

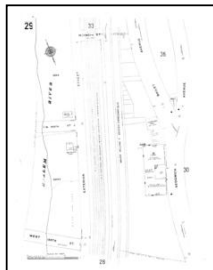

Volume 14, Sheet 29
1984



Volume 14, Sheet 30
1984

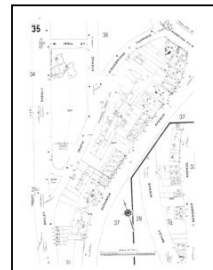

Volume 14, Sheet 35
1984

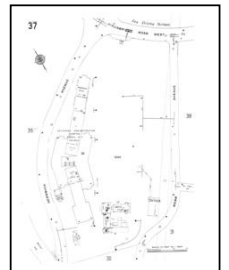

Volume 14, Sheet 37
1984

1981 Source Sheets

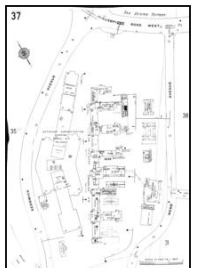

Volume 14, Sheet 37
1981



Volume 14, Sheet 28
1981

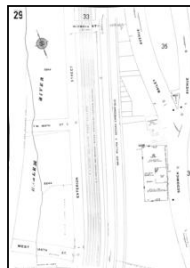

Volume 14, Sheet 29
1981



Volume 14, Sheet 30
1981



Volume 14, Sheet 35
1981

Sanborn Sheet Key

This Certified Sanborn Map Report is based upon the following Sanborn Fire Insurance map sheets.



1980 Source Sheets



Volume 14, Sheet 1
1980

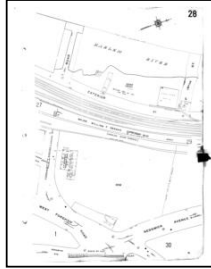

Volume 14, Sheet 28
1980

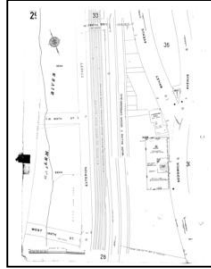

Volume 14, Sheet 29
1980



Volume 14, Sheet 30
1980

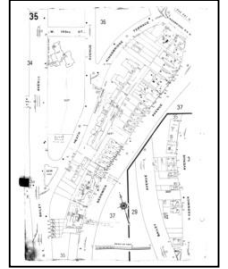

Volume 14, Sheet 35
1980

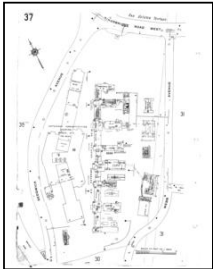

Volume 14, Sheet 37
1980

1979 Source Sheets

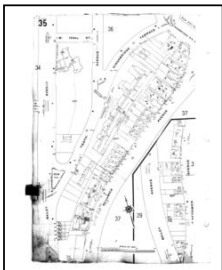

Volume 14, Sheet 35
1979

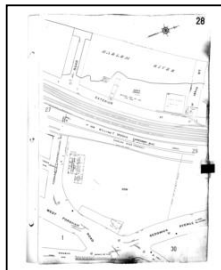

Volume 14, Sheet 28
1979

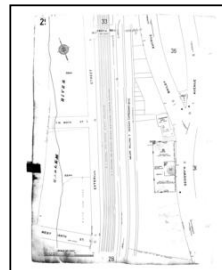

Volume 14, Sheet 29
1979

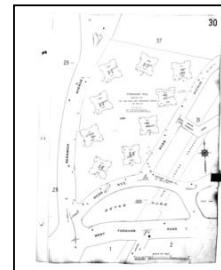

Volume 14, Sheet 30
1979

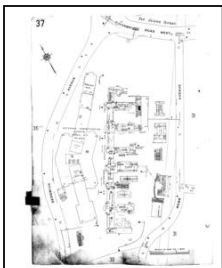

Volume 14, Sheet 37
1979

Sanborn Sheet Key

This Certified Sanborn Map Report is based upon the following Sanborn Fire Insurance map sheets.



1978 Source Sheets



Volume 14, Sheet 28
1978

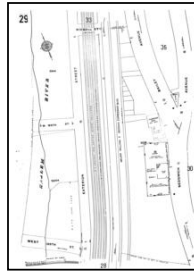

Volume 14, Sheet 29
1978

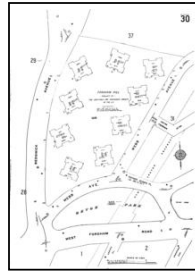

Volume 14, Sheet 30
1978

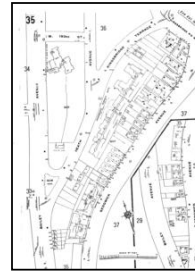

Volume 14, Sheet 35
1978

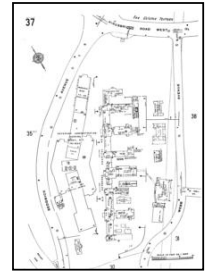

Volume 14, Sheet 37
1978

1977 Source Sheets

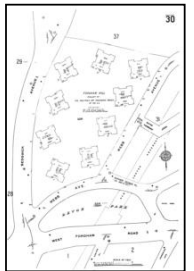

Volume 14, Sheet 30
1977

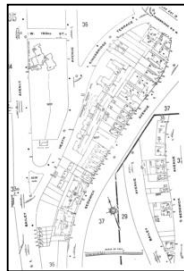

Volume 14, Sheet 35
1977

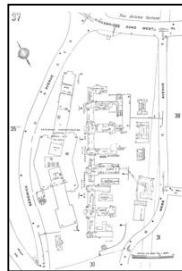

Volume 14, Sheet 37
1977



Volume 14, Sheet 28
1977

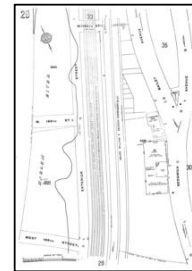

Volume 14, Sheet 29
1977

1950 Source Sheets

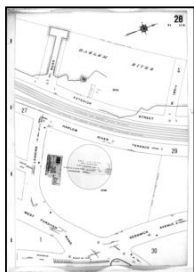

Volume 14, Sheet 28
1950

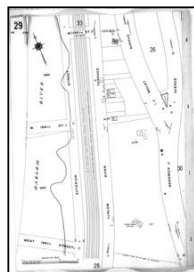

Volume 14, Sheet 29
1950

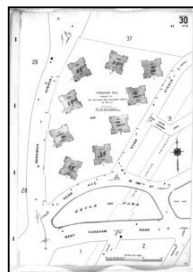

Volume 14, Sheet 30
1950

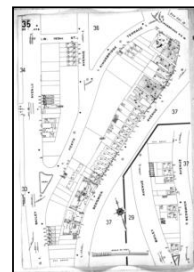

Volume 14, Sheet 35
1950

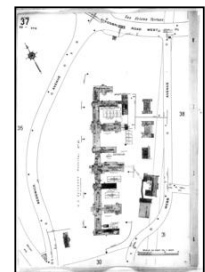

Volume 14, Sheet 37
1950

1945 Source Sheets



Volume 14, Sheet 28
1945

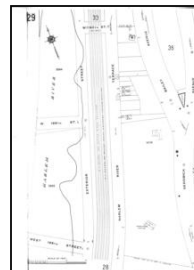

Volume 14, Sheet 29
1945



Volume 14, Sheet 30
1945



Volume 14, Sheet 35
1945

Sanborn Sheet Key

This Certified Sanborn Map Report is based upon the following Sanborn Fire Insurance map sheets.



1928 Source Sheets



Volume Pier Maps, Sheet 28
1928

1922 Source Sheets



Volume Pier Maps, Sheet 28
1922

1914 Source Sheets

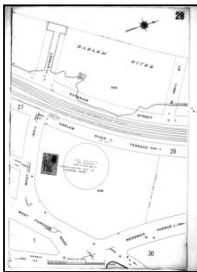

Volume 14, Sheet 28
1914

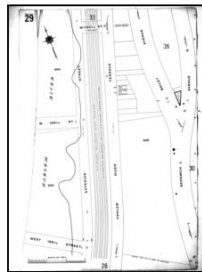

Volume 14, Sheet 29
1914

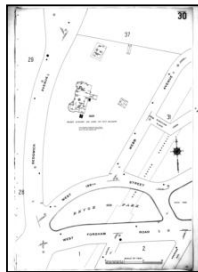

Volume 14, Sheet 30
1914

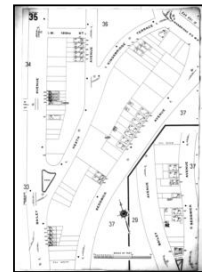

Volume 14, Sheet 35
1914

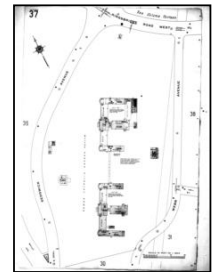

Volume 14, Sheet 37
1914

1900 Source Sheets



Volume 13, Sheet 18
1900

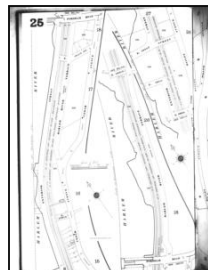

Volume 13, Sheet 25
1900

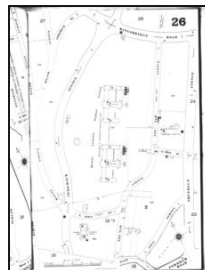

Volume 13, Sheet 26
1900

Sanborn Sheet Key

This Certified Sanborn Map Report is based upon the following Sanborn Fire Insurance map sheets.



1896 Source Sheets



Volume 12, Sheet 266
1896

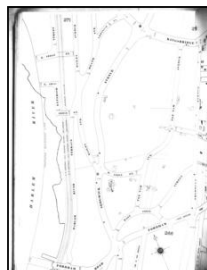

Volume 12, Sheet 266.5
1896

Site Name: 320 W Fordham - CSX Lots
 Address: Block 3245 Lot 3 and Block 3244 Lot 1
 City, ST, ZIP: Bronx, NY 10468
 Client: Langan Engineering, Inc.
 EDR Inquiry: 5369346.3
 Order Date: 08/01/2018
 Certification #: 7C29-400F-80F4
 Copyright: 2007

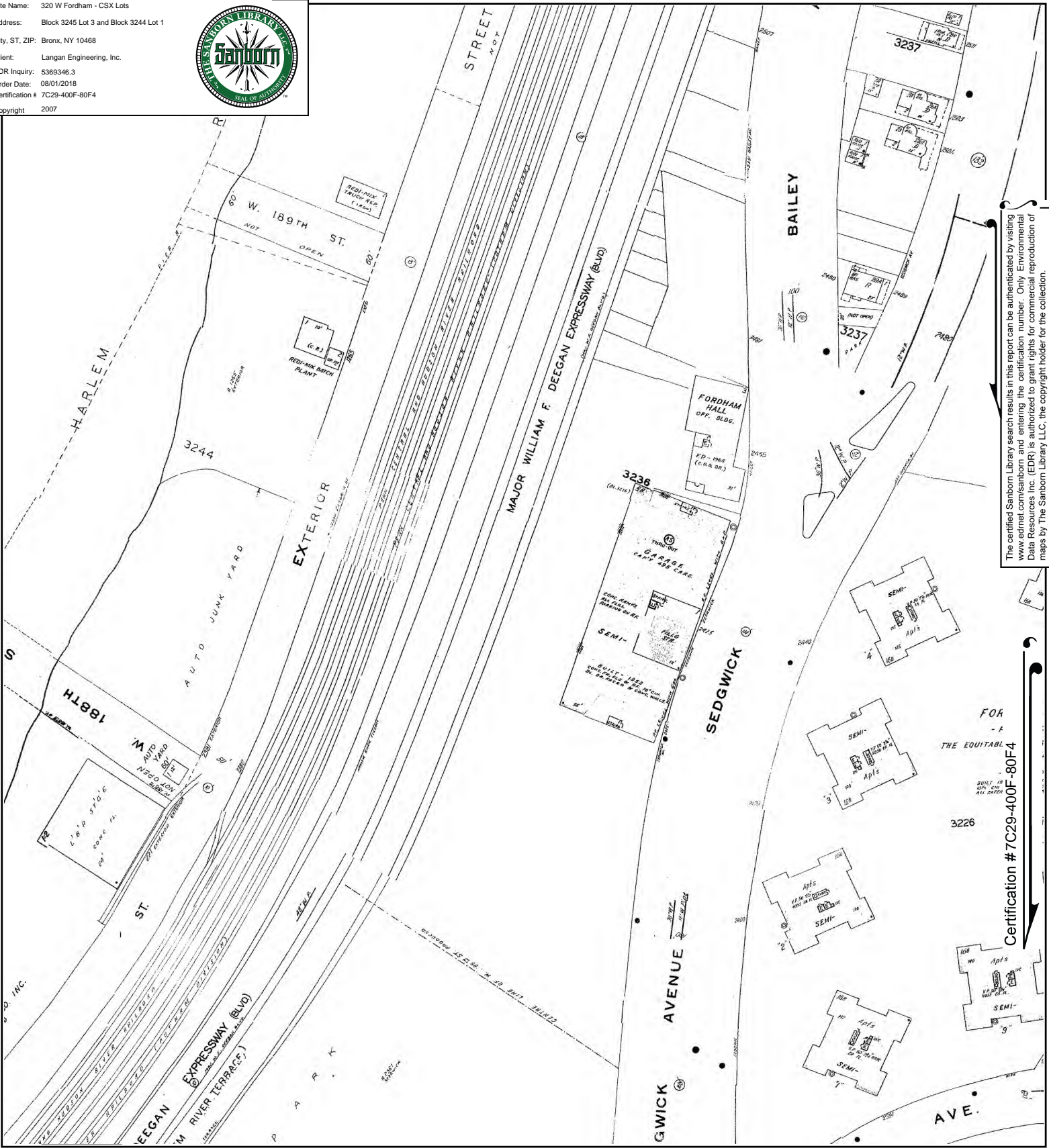

The certified Sanborn Library search results in this report can be authenticated by visiting www.edrnet.com/sanborn and entering the certification number. Only Environmental Data Resources Inc. (EDR) is authorized to grant rights for commercial reproduction of maps by The Sanborn Library LLC, the copyright holder for the collection.

Certification # 7C29-400F-80F4

This Certified Sanborn Map combines the following sheets. Outlined areas indicate map sheets within the collection.

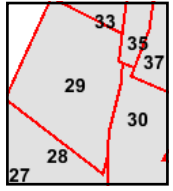
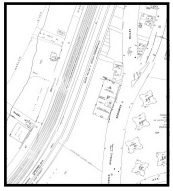
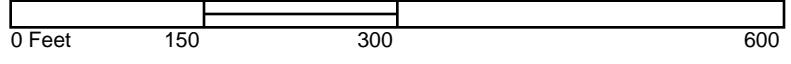

- Volume 14, Sheet 37
- Volume 14, Sheet 35
- Volume 14, Sheet 33
- Volume 14, Sheet 30
- Volume 14, Sheet 29
- Volume 14, Sheet 28



Site Name: 320 W Fordham - CSX Lots
Address: Block 3245 Lot 3 and Block 3244 Lot 1
City, ST, ZIP: Bronx, NY 10468
Client: Langan Engineering, Inc.
EDR Inquiry: 5369346.3
Order Date: 08/01/2018
Certification #: 7C29-400F-80F4
Copyright: 2006

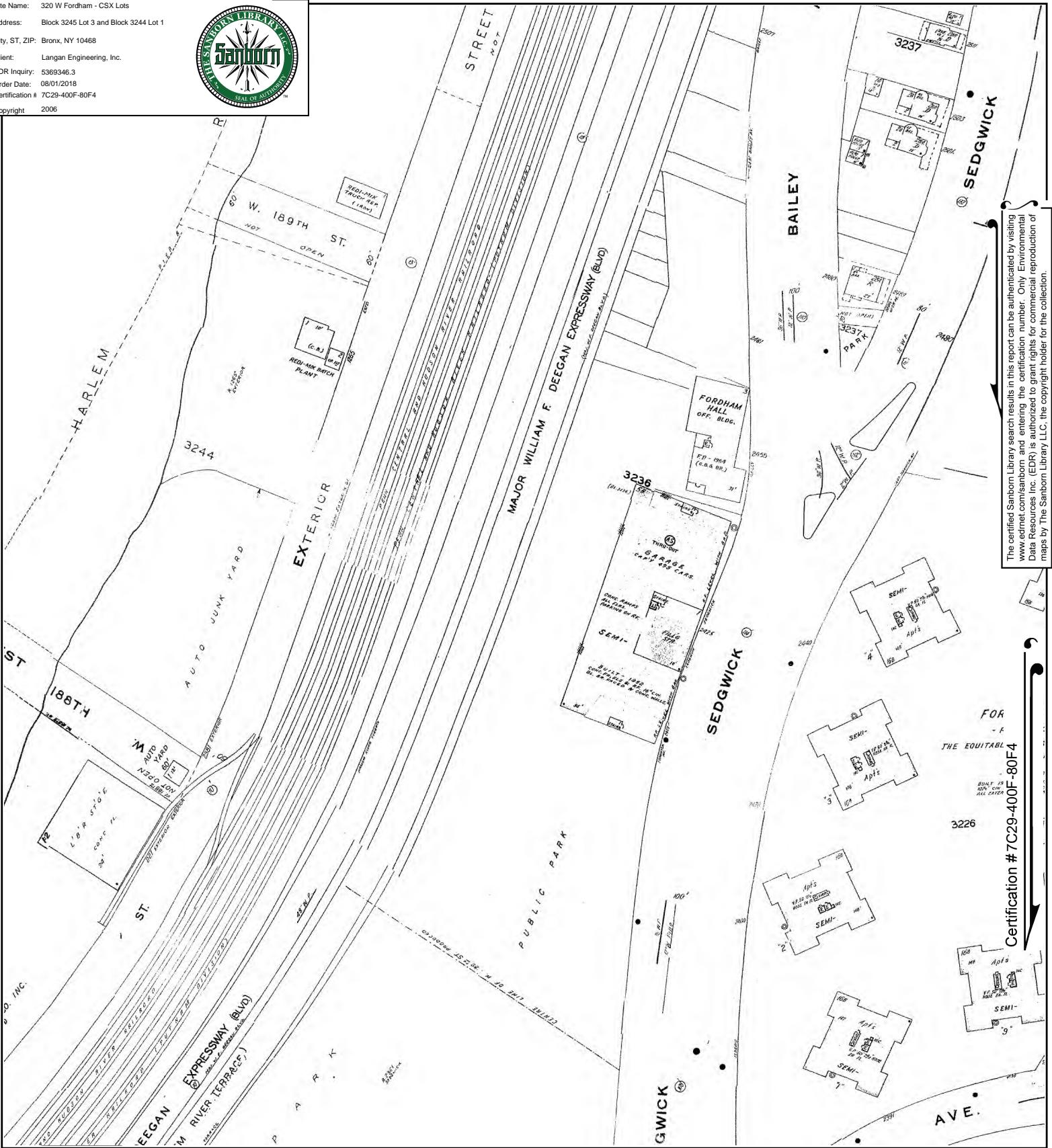

The certified Sanborn Library search results in this report can be authenticated by visiting www.edrnet.com/sanborn and entering the certification number. Only Environmental Data Resources Inc. (EDR) is authorized to grant rights for commercial reproduction of maps by The Sanborn Library LLC, the copyright holder for the collection.

Certification # 7C29-400F-80F4

This Certified Sanborn Map combines the following sheets. Outlined areas indicate map sheets within the collection.

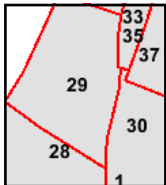

- Volume 14, Sheet 37
- Volume 14, Sheet 35
- Volume 14, Sheet 30
- Volume 14, Sheet 29
- Volume 14, Sheet 28



Site Name: 320 W Fordham - CSX Lots
 Address: Block 3245 Lot 3 and Block 3244 Lot 1
 City, ST, ZIP: Bronx, NY 10468
 Client: Langan Engineering, Inc.
 EDR Inquiry: 5369346.3
 Order Date: 08/01/2018
 Certification #: 7C29-400F-80F4
 Copyright: 2005

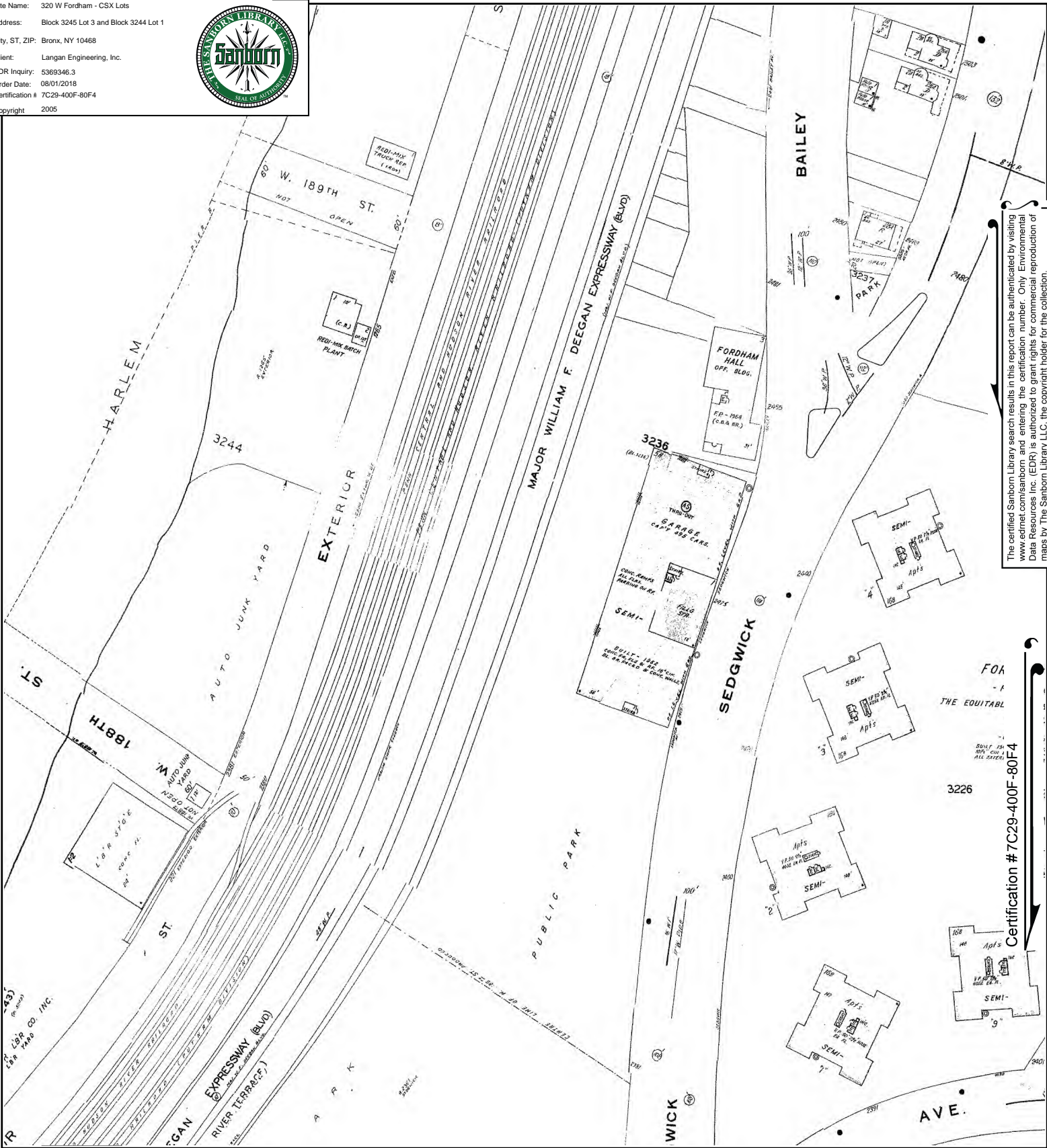

The certified Sanborn Library search results in this report can be authenticated by visiting www.edrnet.com/sanborn and entering the certification number. Only Environmental Data Resources Inc. (EDR) is authorized to grant rights for commercial reproduction of maps by The Sanborn Library LLC, the copyright holder for the collection.

Certification # 7C29-400F-80F4

This Certified Sanborn Map combines the following sheets. Outlined areas indicate map sheets within the collection.

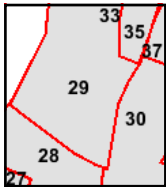
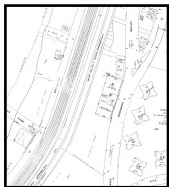

- Volume 14, Sheet 35
- Volume 14, Sheet 29
- Volume 14, Sheet 30
- Volume 14, Sheet 37
- Volume 14, Sheet 28



Site Name: 320 W Fordham - CSX Lots
 Address: Block 3245 Lot 3 and Block 3244 Lot 1
 City, ST, ZIP: Bronx, NY 10468
 Client: Langan Engineering, Inc.
 EDR Inquiry: 5369346.3
 Order Date: 08/01/2018
 Certification #: 7C29-400F-80F4
 Copyright: 2004

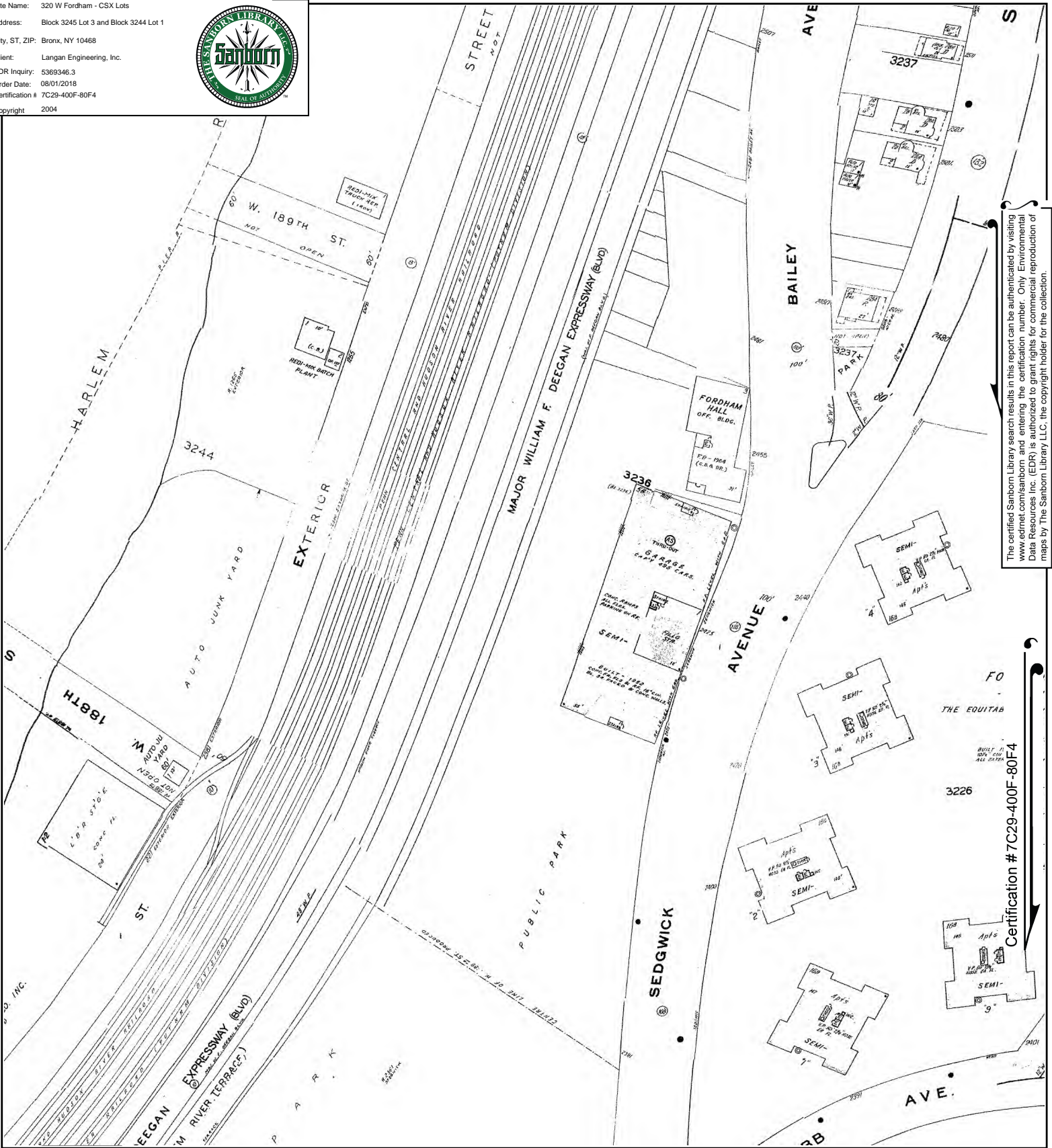

The certified Sanborn Library search results in this report can be authenticated by visiting www.edrnet.com/sanborn and entering the certification number. Only Environmental Data Resources Inc. (EDR) is authorized to grant rights for commercial reproduction of maps by The Sanborn Library LLC, the copyright holder for the collection.

Certification # 7C29-400F-80F4

This Certified Sanborn Map combines the following sheets. Outlined areas indicate map sheets within the collection.

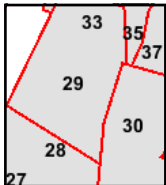

- Volume 14, Sheet 30
- Volume 14, Sheet 29
- Volume 14, Sheet 37
- Volume 14, Sheet 35
- Volume 14, Sheet 33
- Volume 14, Sheet 28



Site Name: 320 W Fordham - CSX Lots
 Address: Block 3245 Lot 3 and Block 3244 Lot 1
 City, ST, ZIP: Bronx, NY 10468
 Client: Langan Engineering, Inc.
 EDR Inquiry: 5369346.3
 Order Date: 08/01/2018
 Certification #: 7C29-400F-80F4
 Copyright: 2003

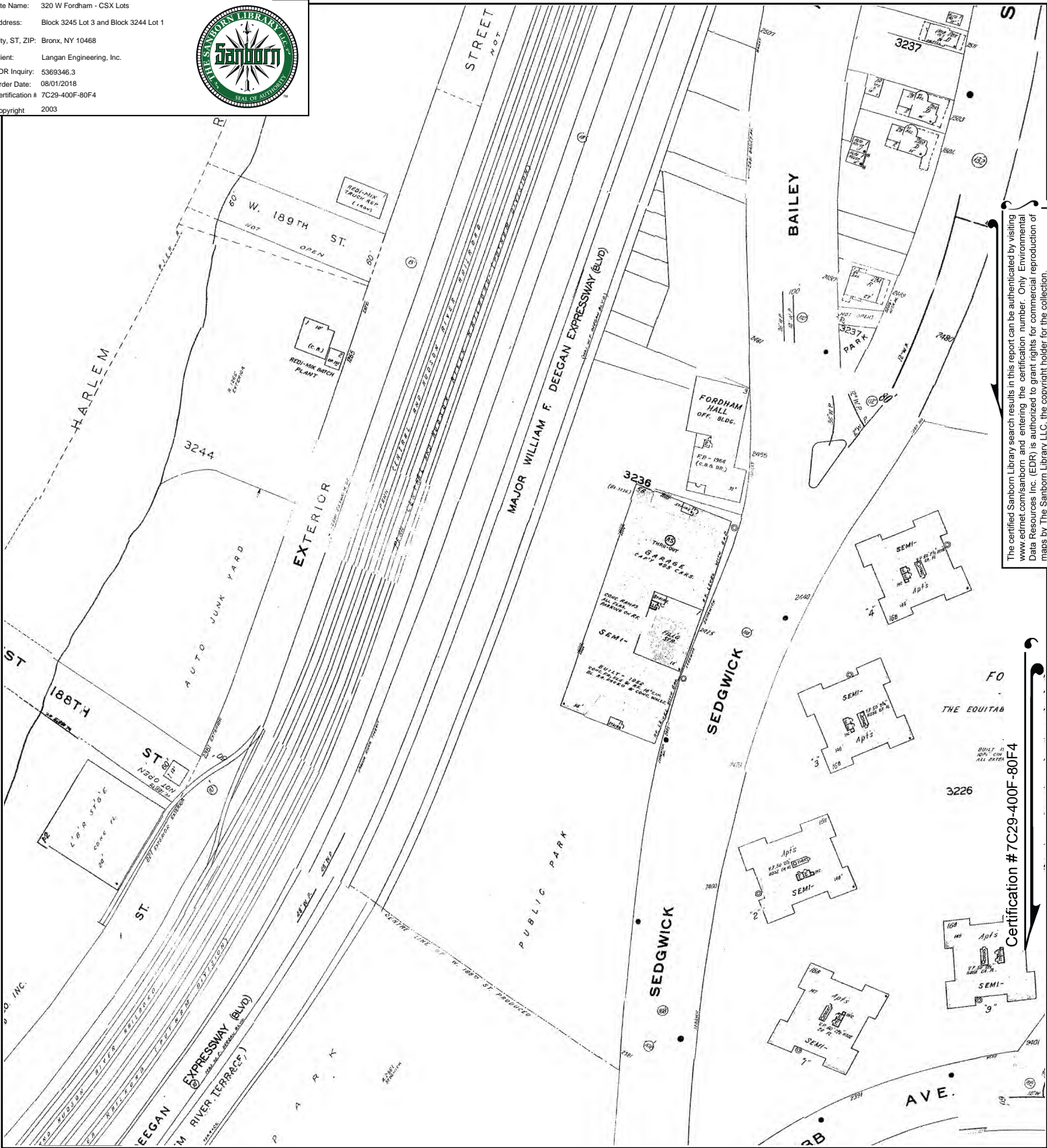

The certified Sanborn Library search results in this report can be authenticated by visiting www.edrnet.com/sanborn and entering the certification number. Only Environmental Data Resources Inc. (EDR) is authorized to grant rights for commercial reproduction of maps by The Sanborn Library LLC, the copyright holder for the collection.

Certification # 7C29-400F-80F4

This Certified Sanborn Map combines the following sheets. Outlined areas indicate map sheets within the collection.

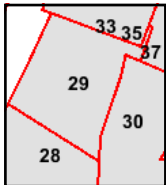
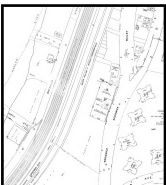

- Volume 14, Sheet 33
- Volume 14, Sheet 30
- Volume 14, Sheet 29
- Volume 14, Sheet 28
- Volume 14, Sheet 37
- Volume 14, Sheet 35



Site Name: 320 W Fordham - CSX Lots
 Address: Block 3245 Lot 3 and Block 3244 Lot 1
 City, ST, ZIP: Bronx, NY 10468
 Client: Langan Engineering, Inc.
 EDR Inquiry: 5369346.3
 Order Date: 08/01/2018
 Certification #: 7C29-400F-80F4
 Copyright: 2002

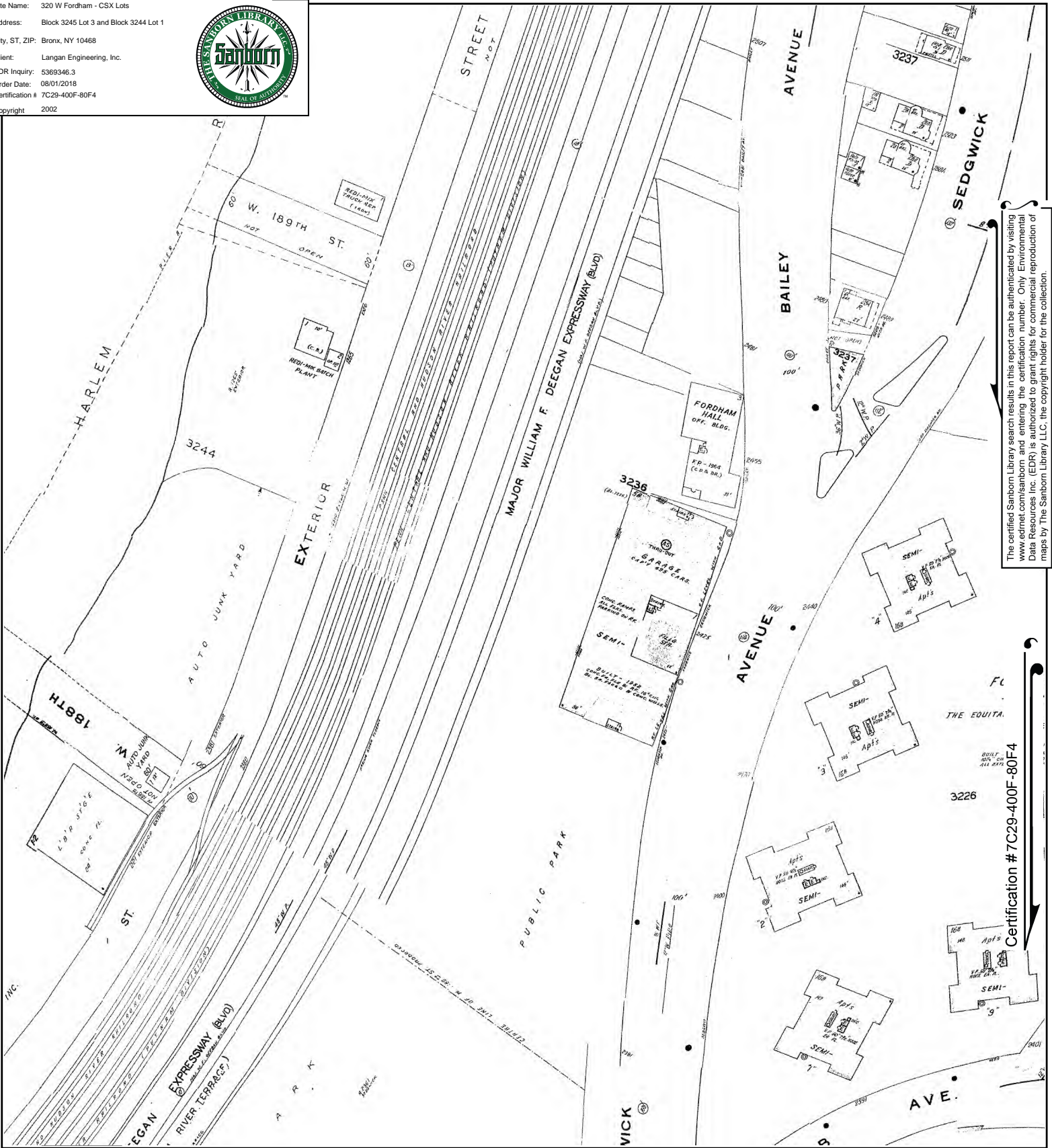

The certified Sanborn Library search results in this report can be authenticated by visiting www.edrnet.com/sanborn and entering the certification number. Only Environmental Data Resources Inc. (EDR) is authorized to grant rights for commercial reproduction of maps by The Sanborn Library LLC, the copyright holder for the collection.

Certification # 7C29-400F-80F4

This Certified Sanborn Map combines the following sheets. Outlined areas indicate map sheets within the collection.

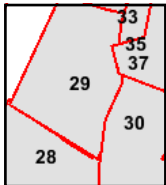

- Volume 14, Sheet 37
- Volume 14, Sheet 35
- Volume 14, Sheet 30
- Volume 14, Sheet 29
- Volume 14, Sheet 28



Site Name: 320 W Fordham - CSX Lots
 Address: Block 3245 Lot 3 and Block 3244 Lot 1
 City, ST, ZIP: Bronx, NY 10468
 Client: Langan Engineering, Inc.
 EDR Inquiry: 5369346.3
 Order Date: 08/01/2018
 Certification #: 7C29-400F-80F4
 Copyright: 2001

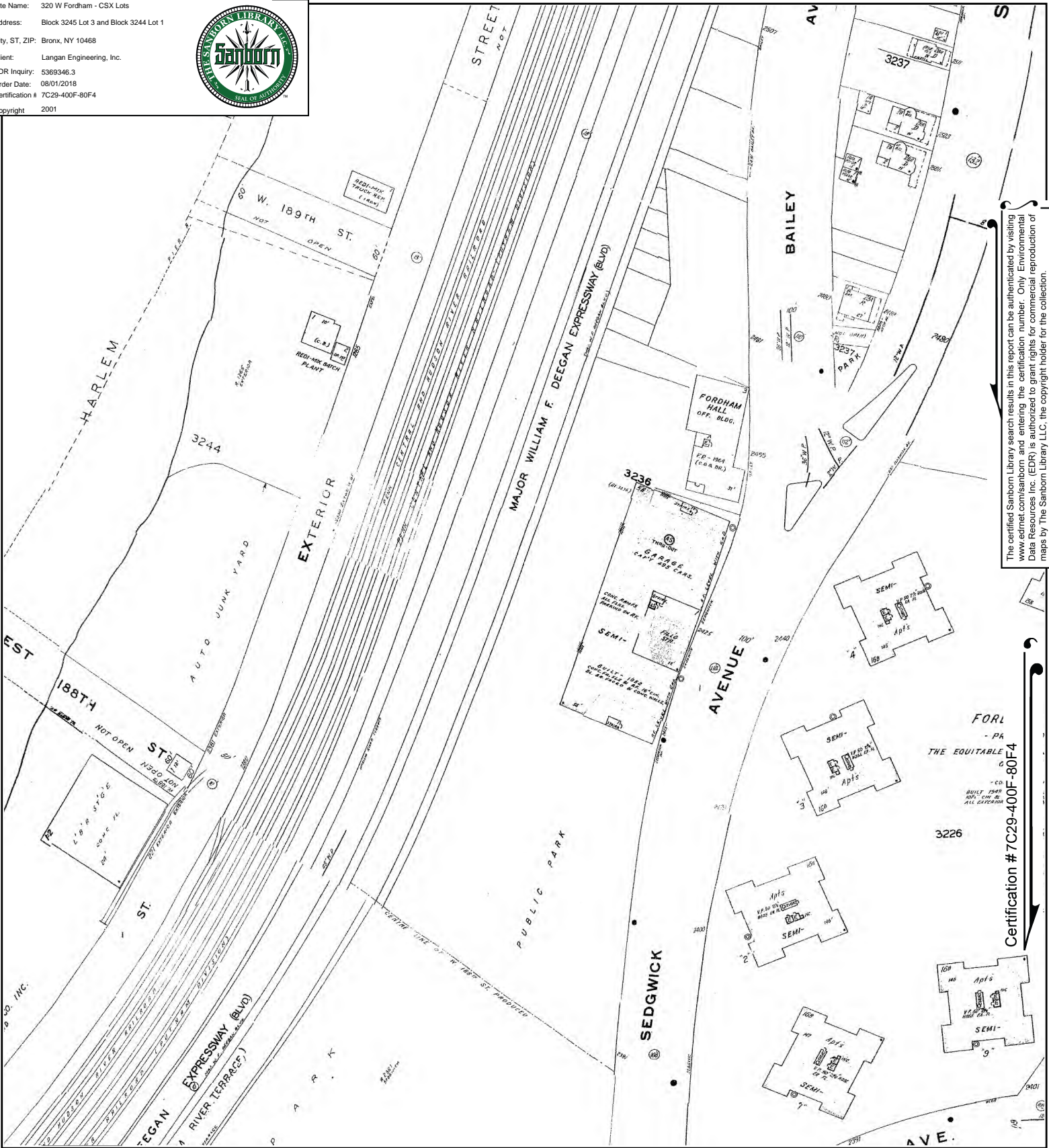

The certified Sanborn Library search results in this report can be authenticated by visiting www.edrnet.com/sanborn and entering the certification number. Only Environmental Data Resources Inc. (EDR) is authorized to grant rights for commercial reproduction of maps by The Sanborn Library LLC, the copyright holder for the collection.

Certification # 7C29-400F-80F4

This Certified Sanborn Map combines the following sheets. Outlined areas indicate map sheets within the collection.

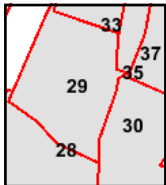

- Volume 14, Sheet 37
- Volume 14, Sheet 35
- Volume 14, Sheet 33
- Volume 14, Sheet 30
- Volume 14, Sheet 29
- Volume 14, Sheet 28



Site Name: 320 W Fordham - CSX Lots
 Address: Block 3245 Lot 3 and Block 3244 Lot 1
 City, ST, ZIP: Bronx, NY 10468
 Client: Langan Engineering, Inc.
 EDR Inquiry: 5369346.3
 Order Date: 08/01/2018
 Certification #: 7C29-400F-80F4
 Copyright: 2001

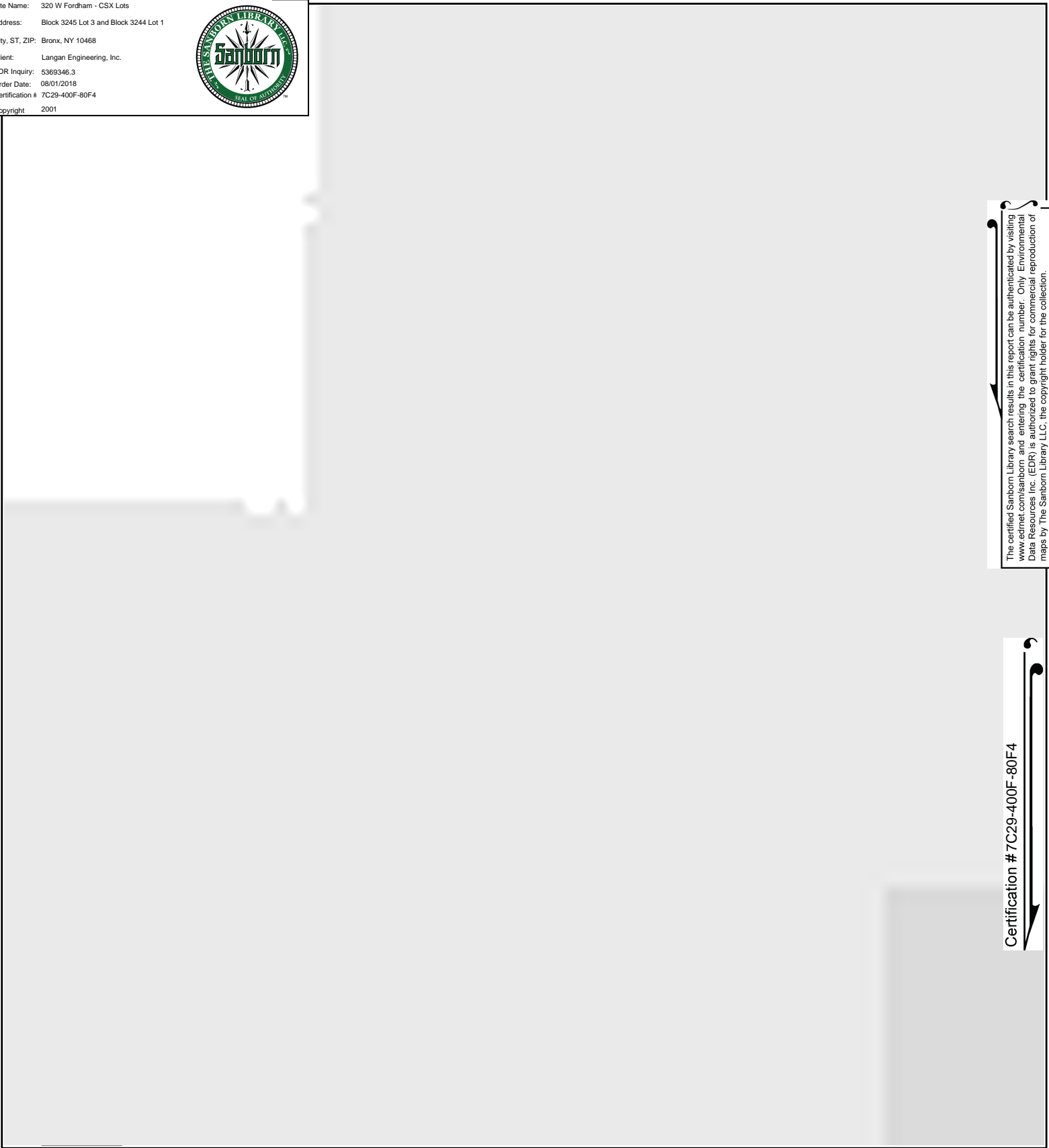

The certified Sanborn Library search results in this report can be authenticated by visiting www.edrnet.com/sanborn and entering the certification number. Only Environmental Data Resources Inc. (EDR) is authorized to grant rights for commercial reproduction of maps by The Sanborn Library LLC, the copyright holder for the collection.

Certification # 7C29-400F-80F4

This Certified Sanborn Map combines the following sheets.
 Outlined areas indicate map sheets within the collection.

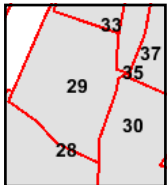
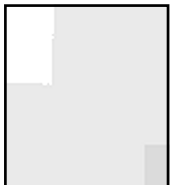

- Volume 14, Sheet 37
- Volume 14, Sheet 35
- Volume 14, Sheet 33
- Volume 14, Sheet 30
- Volume 14, Sheet 29
- Volume 14, Sheet 28

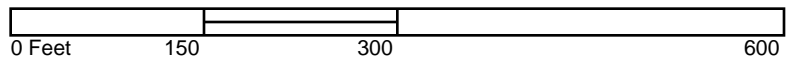

Site Name: 320 W Fordham - CSX Lots
 Address: Block 3245 Lot 3 and Block 3244 Lot 1
 City, ST, ZIP: Bronx, NY 10468
 Client: Langan Engineering, Inc.
 EDR Inquiry: 5369346.3
 Order Date: 08/01/2018
 Certification # 7C29-400F-80F4
 Copyright: 1998

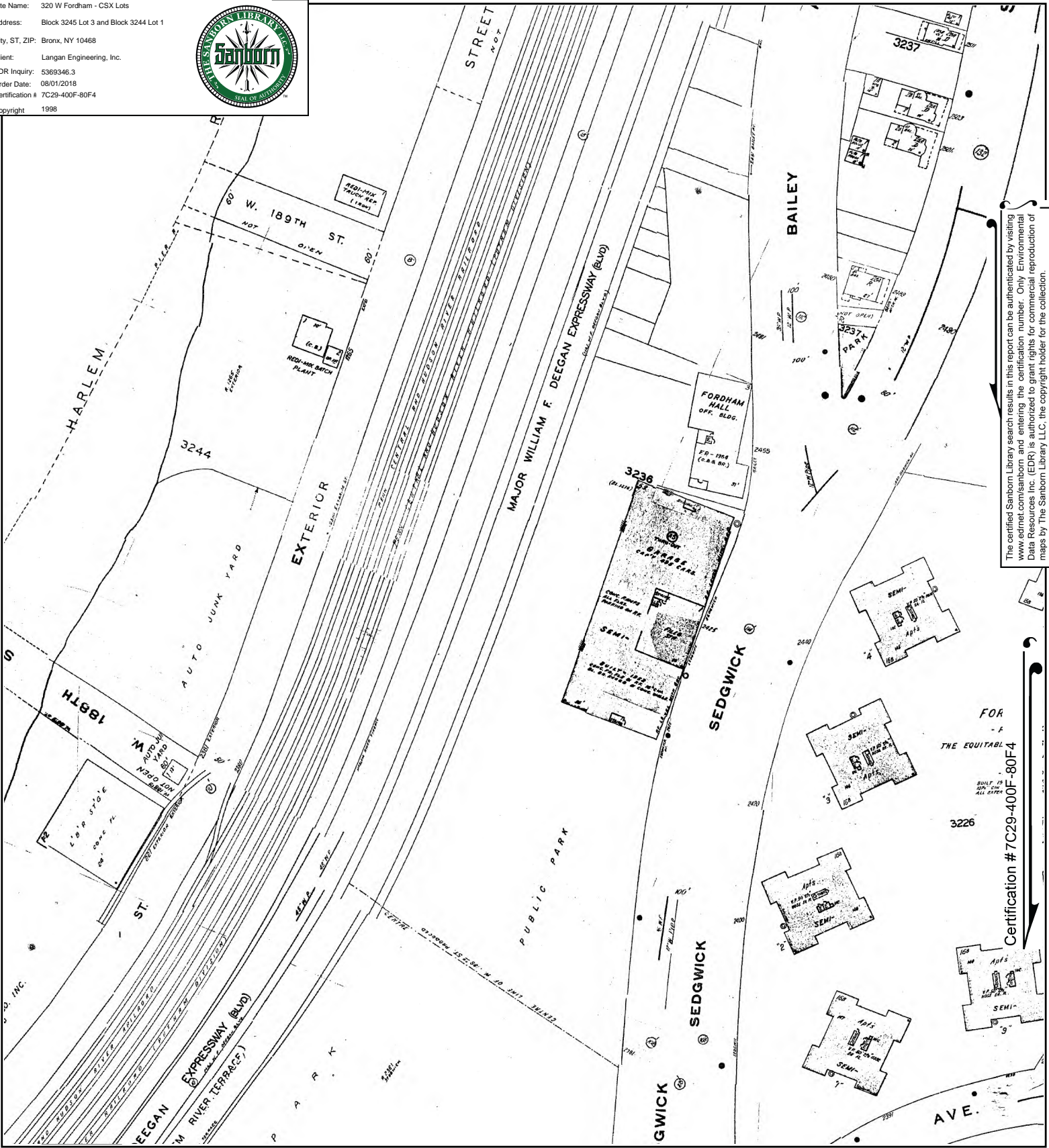

The certified Sanborn Library search results in this report can be authenticated by visiting www.edrnet.com/sanborn and entering the certification number. Only Environmental Data Resources Inc. (EDR) is authorized to grant rights for commercial reproduction of maps by The Sanborn Library LLC, the copyright holder for the collection.

This Certified Sanborn Map combines the following sheets. Outlined areas indicate map sheets within the collection.

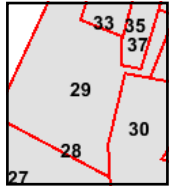
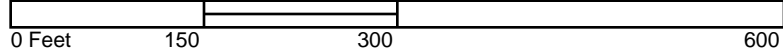

- Volume 14, Sheet 37
- Volume 14, Sheet 33
- Volume 14, Sheet 35
- Volume 14, Sheet 30
- Volume 14, Sheet 29
- Volume 14, Sheet 28



Site Name: 320 W Fordham - CSX Lots
 Address: Block 3245 Lot 3 and Block 3244 Lot 1
 City, ST, ZIP: Bronx, NY 10468
 Client: Langan Engineering, Inc.
 EDR Inquiry: 5369346.3
 Order Date: 08/01/2018
 Certification #: 7C29-400F-80F4
 Copyright: 1996

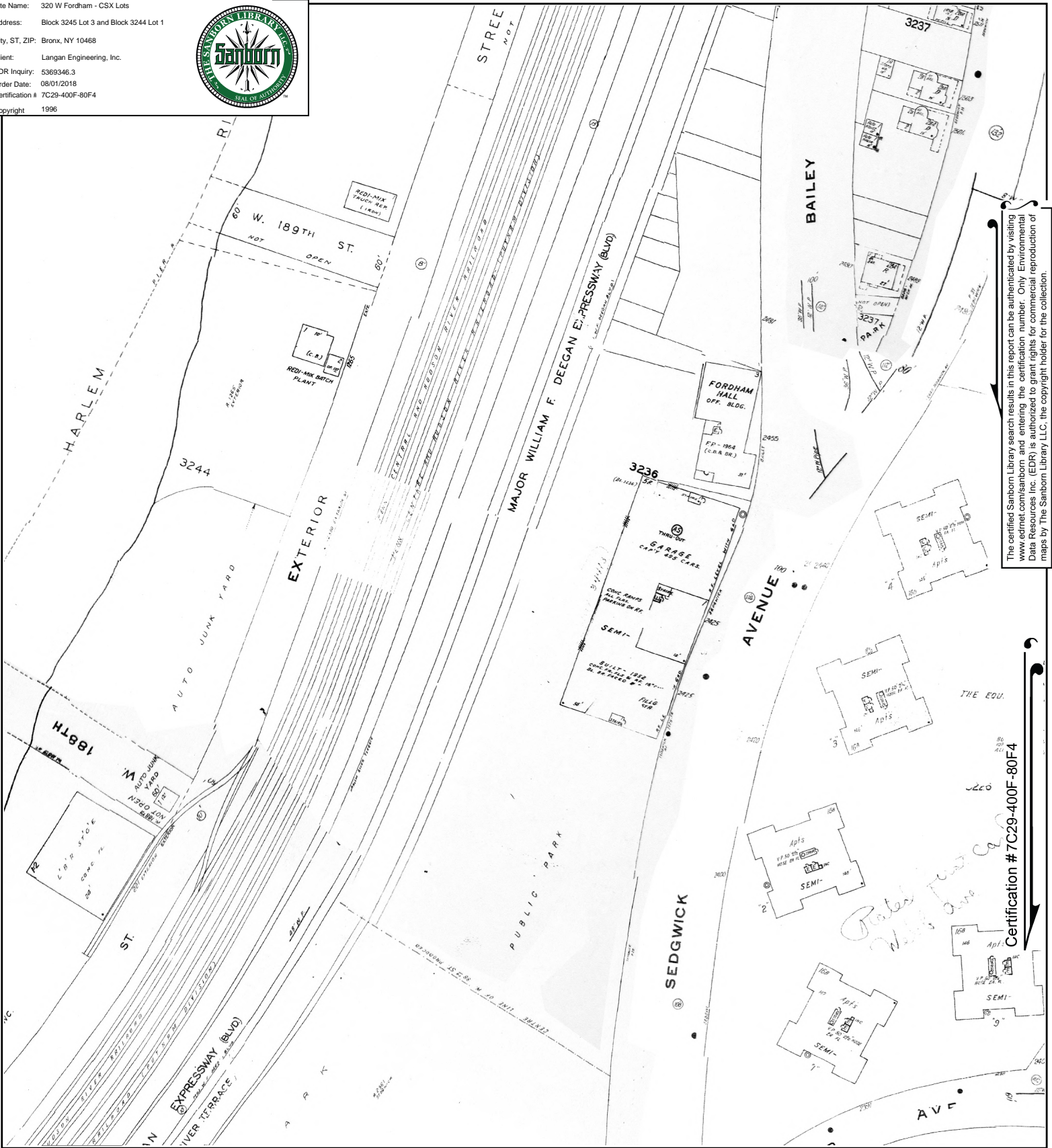

The certified Sanborn Library search results in this report can be authenticated by visiting www.edrnet.com/sanborn and entering the certification number. Only Environmental Data Resources Inc. (EDR) is authorized to grant rights for commercial reproduction of maps by The Sanborn Library LLC, the copyright holder for the collection.

Certification # 7C29-400F-80F4

This Certified Sanborn Map combines the following sheets. Outlined areas indicate map sheets within the collection.

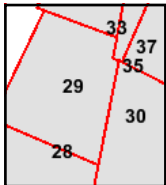

- Volume 14, Sheet 37
- Volume 14, Sheet 35
- Volume 14, Sheet 33
- Volume 14, Sheet 30
- Volume 14, Sheet 29
- Volume 14, Sheet 28



Site Name: 320 W Fordham - CSX Lots
 Address: Block 3245 Lot 3 and Block 3244 Lot 1
 City, ST, ZIP: Bronx, NY 10468
 Client: Langan Engineering, Inc.
 EDR Inquiry: 5369346.3
 Order Date: 08/01/2018
 Certification #: 7C29-400F-80F4
 Copyright: 1995

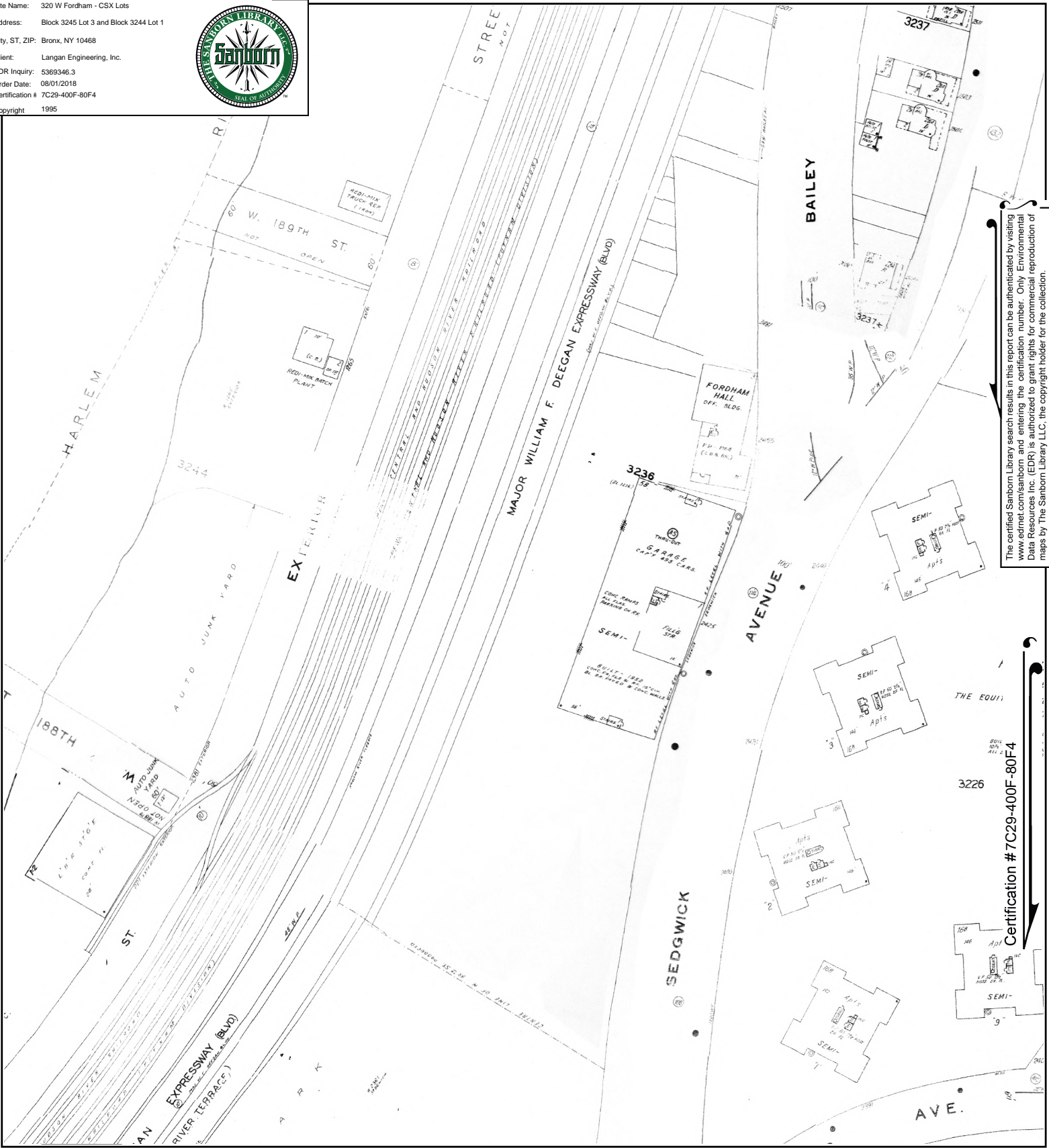

The certified Sanborn Library search results in this report can be authenticated by visiting www.edrnet.com/sanborn and entering the certification number. Only Environmental Data Resources Inc. (EDR) is authorized to grant rights for commercial reproduction of maps by The Sanborn Library LLC, the copyright holder for the collection.

Certification # 7C29-400F-80F4

This Certified Sanborn Map combines the following sheets. Outlined areas indicate map sheets within the collection.

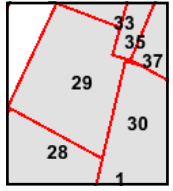
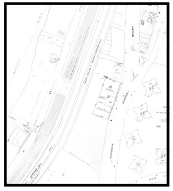
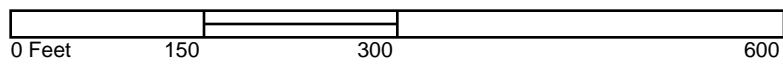

- Volume 14, Sheet 37
- Volume 14, Sheet 35
- Volume 14, Sheet 30
- Volume 14, Sheet 29
- Volume 14, Sheet 28



Site Name: 320 W Fordham - CSX Lots
 Address: Block 3245 Lot 3 and Block 3244 Lot 1
 City, ST, ZIP: Bronx, NY 10468
 Client: Langan Engineering, Inc.
 EDR Inquiry: 5369346.3
 Order Date: 08/01/2018
 Certification #: 7C29-400F-80F4
 Copyright: 1993

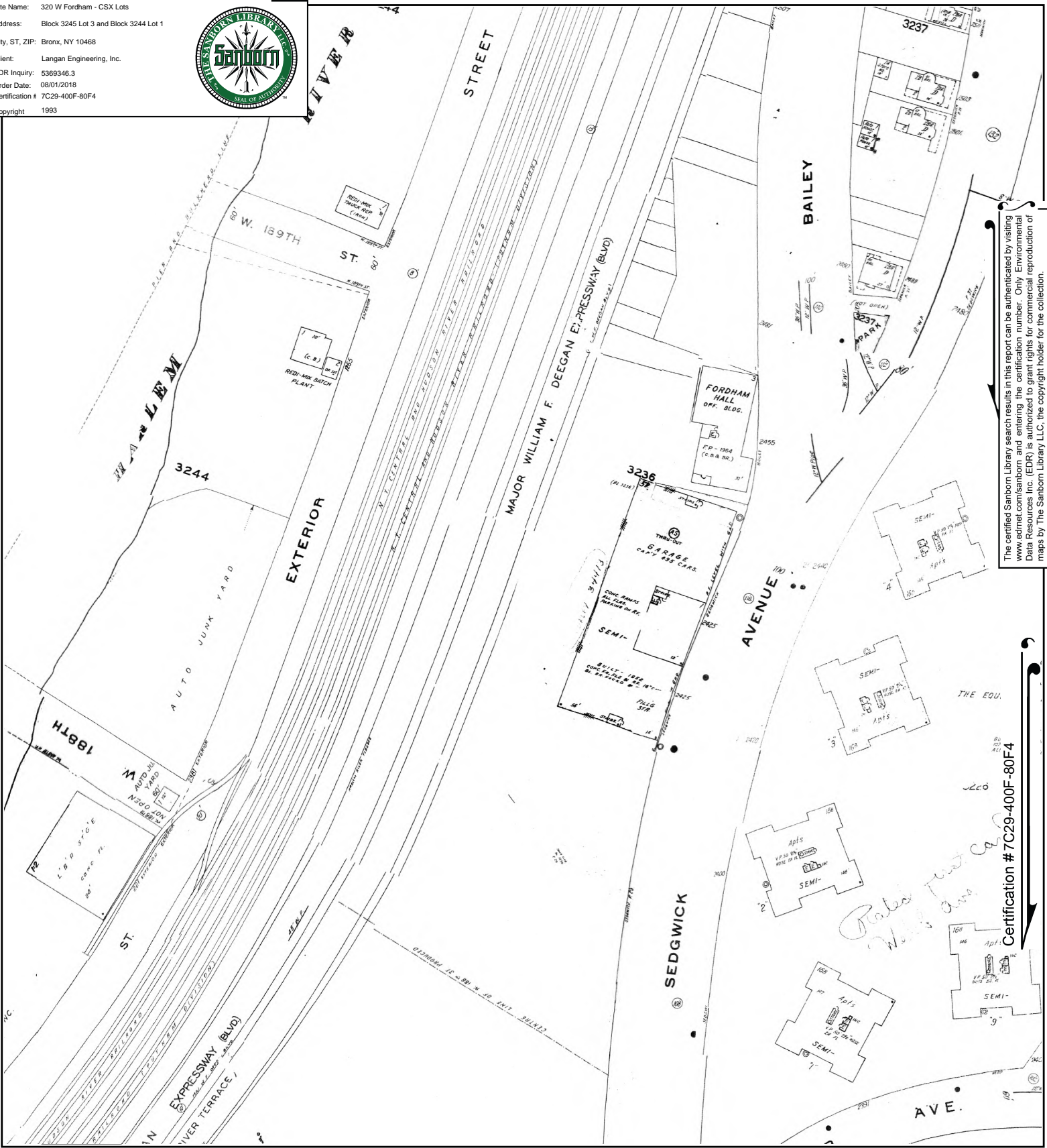

The certified Sanborn Library search results in this report can be authenticated by visiting www.edrnet.com/sanborn and entering the certification number. Only Environmental Data Resources Inc. (EDR) is authorized to grant rights for commercial reproduction of maps by The Sanborn Library LLC, the copyright holder for the collection.

Certification # 7C29-400F-80F4

This Certified Sanborn Map combines the following sheets. Outlined areas indicate map sheets within the collection.

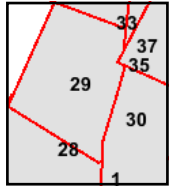
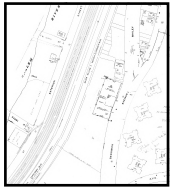
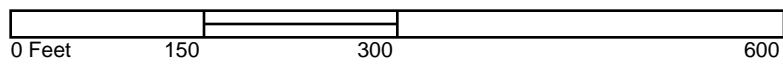

- Volume 14, Sheet 37
- Volume 14, Sheet 35
- Volume 14, Sheet 30
- Volume 14, Sheet 29
- Volume 14, Sheet 28



Site Name: 320 W Fordham - CSX Lots
 Address: Block 3245 Lot 3 and Block 3244 Lot 1
 City, ST, ZIP: Bronx, NY 10468
 Client: Langan Engineering, Inc.
 EDR Inquiry: 5369346.3
 Order Date: 08/01/2018
 Certification #: 7C29-400F-80F4
 Copyright: 1992

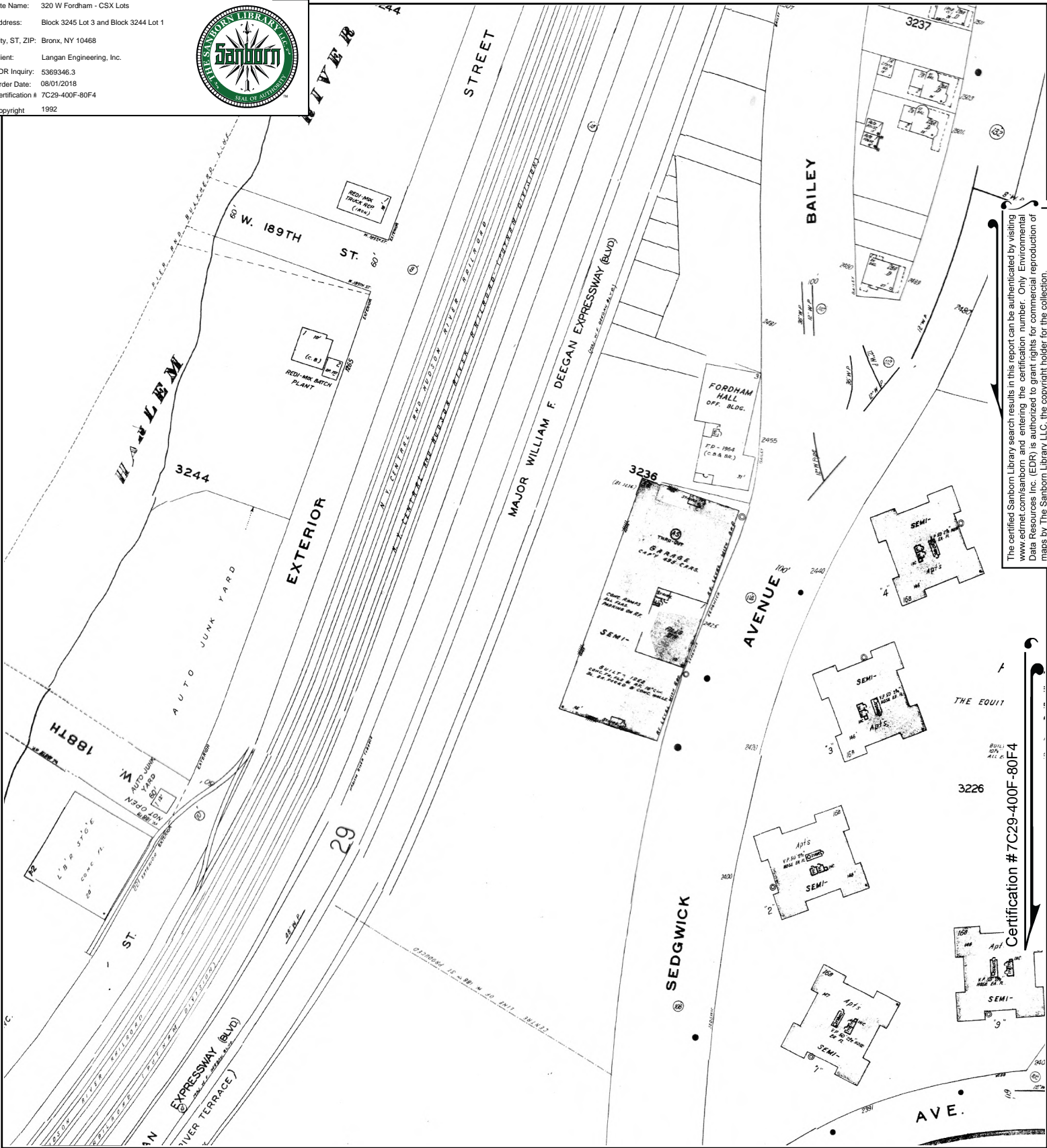

The certified Sanborn Library search results in this report can be authenticated by visiting www.edrnet.com/sanborn and entering the certification number. Only Environmental Data Resources Inc. (EDR) is authorized to grant rights for commercial reproduction of maps by The Sanborn Library LLC, the copyright holder for the collection.

Certification # 7C29-400F-80F4

This Certified Sanborn Map combines the following sheets. Outlined areas indicate map sheets within the collection.

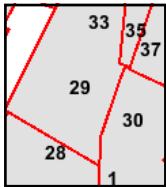
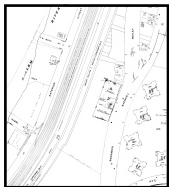

- Volume 14, Sheet 37
- Volume 14, Sheet 35
- Volume 14, Sheet 30
- Volume 14, Sheet 29
- Volume 14, Sheet 28
- Volume 14, Sheet 33



Site Name: 320 W Fordham - CSX Lots
Address: Block 3245 Lot 3 and Block 3244 Lot 1
City, ST, ZIP: Bronx, NY 10468
Client: Langan Engineering, Inc.
EDR Inquiry: 5369346.3
Order Date: 08/01/2018
Certification #: 7C29-400F-80F4
Copyright: 1991

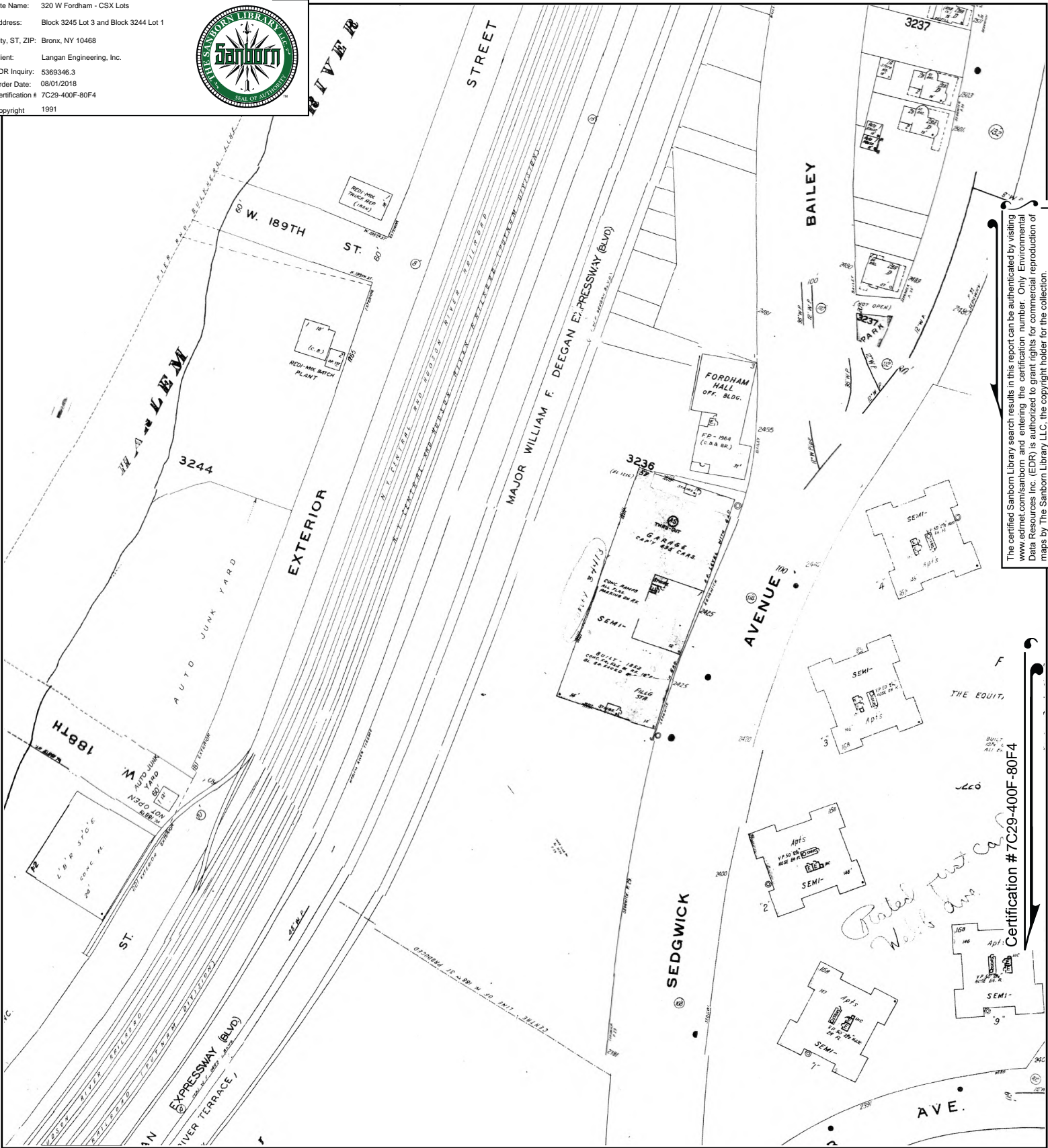

The certified Sanborn Library search results in this report can be authenticated by visiting www.edrnet.com/sanborn and entering the certification number. Only Environmental Data Resources Inc. (EDR) is authorized to grant rights for commercial reproduction of maps by The Sanborn Library LLC, the copyright holder for the collection.

This Certified Sanborn Map combines the following sheets. Outlined areas indicate map sheets within the collection.

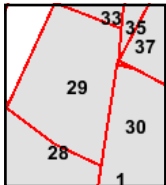
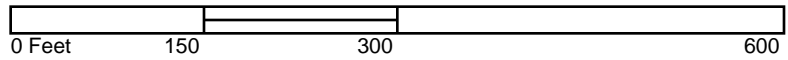

- Volume 14, Sheet 37
- Volume 14, Sheet 35
- Volume 14, Sheet 30
- Volume 14, Sheet 29
- Volume 14, Sheet 28

Plated with car Wash area
Certification # 7C29-400F-80F4

Site Name: 320 W Fordham - CSX Lots
 Address: Block 3245 Lot 3 and Block 3244 Lot 1
 City, ST, ZIP: Bronx, NY 10468
 Client: Langan Engineering, Inc.
 EDR Inquiry: 5369346.3
 Order Date: 08/01/2018
 Certification #: 7C29-400F-80F4
 Copyright: 1989

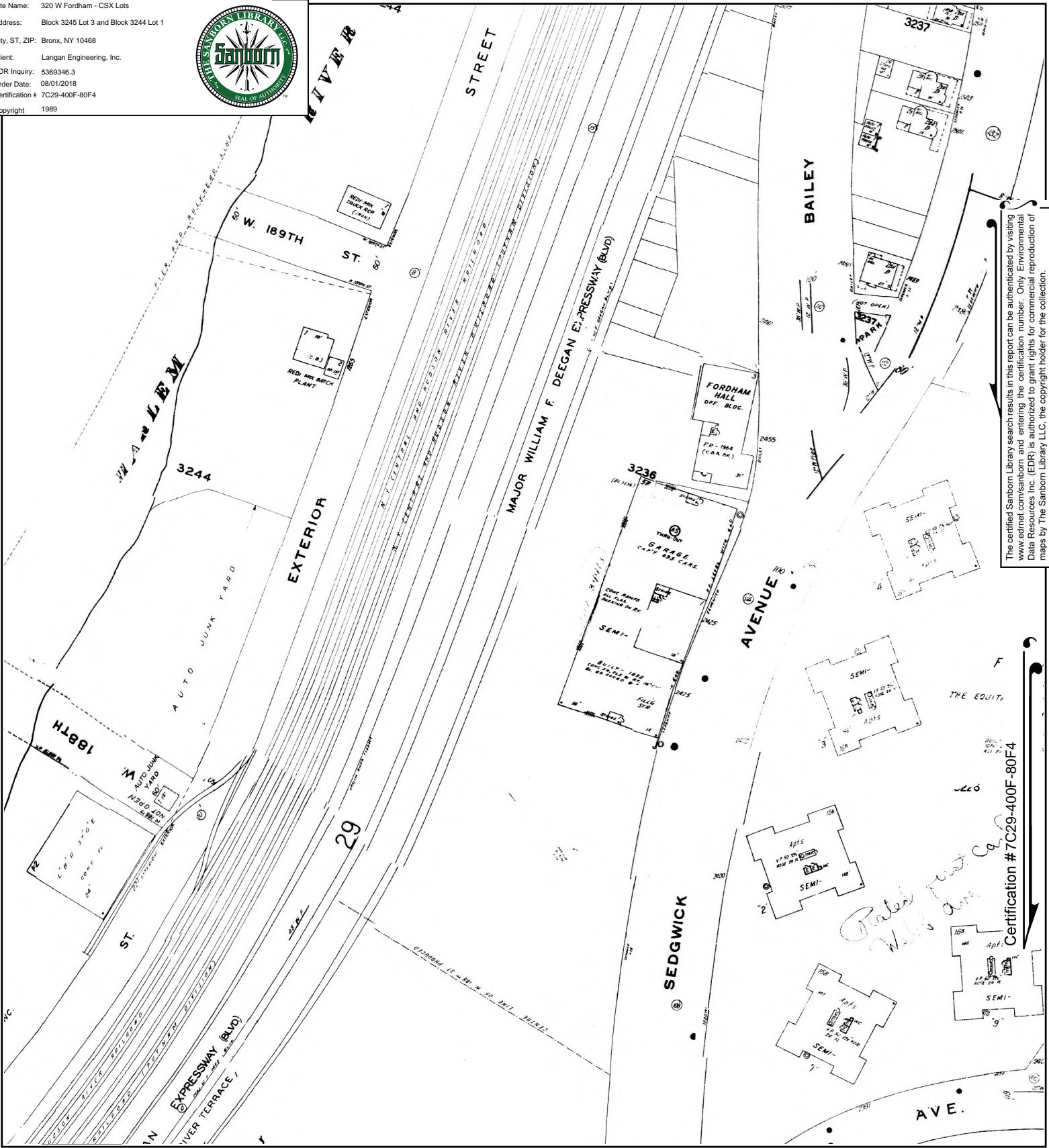

This Certified Sanborn Map combines the following sheets. Outlined areas indicate map sheets within the collection.

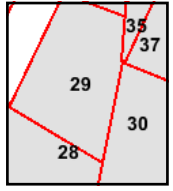
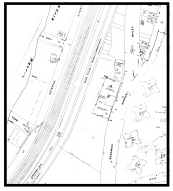
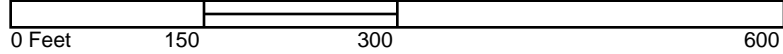

- Volume 14, Sheet 37
- Volume 14, Sheet 35
- Volume 14, Sheet 30
- Volume 14, Sheet 29
- Volume 14, Sheet 28

The certified Sanborn Library search results in this report can be authenticated by visiting www.edrnet.com/sanborn and entering the certification number. Only Environmental Data Resources Inc. (EDR) is authorized to grant rights for commercial reproduction of maps by The Sanborn Library LLC, the copyright holder for the collection.

Certification # 7C29-400F-80F4



Site Name: 320 W Fordham - CSX Lots
Address: Block 3245 Lot 3 and Block 3244 Lot 1
City, ST, ZIP: Bronx, NY 10468
Client: Langan Engineering, Inc.
EDR Inquiry: 5369346.3
Order Date: 08/01/2018
Certification # 7C29-400F-80F4
Copyright: 1986

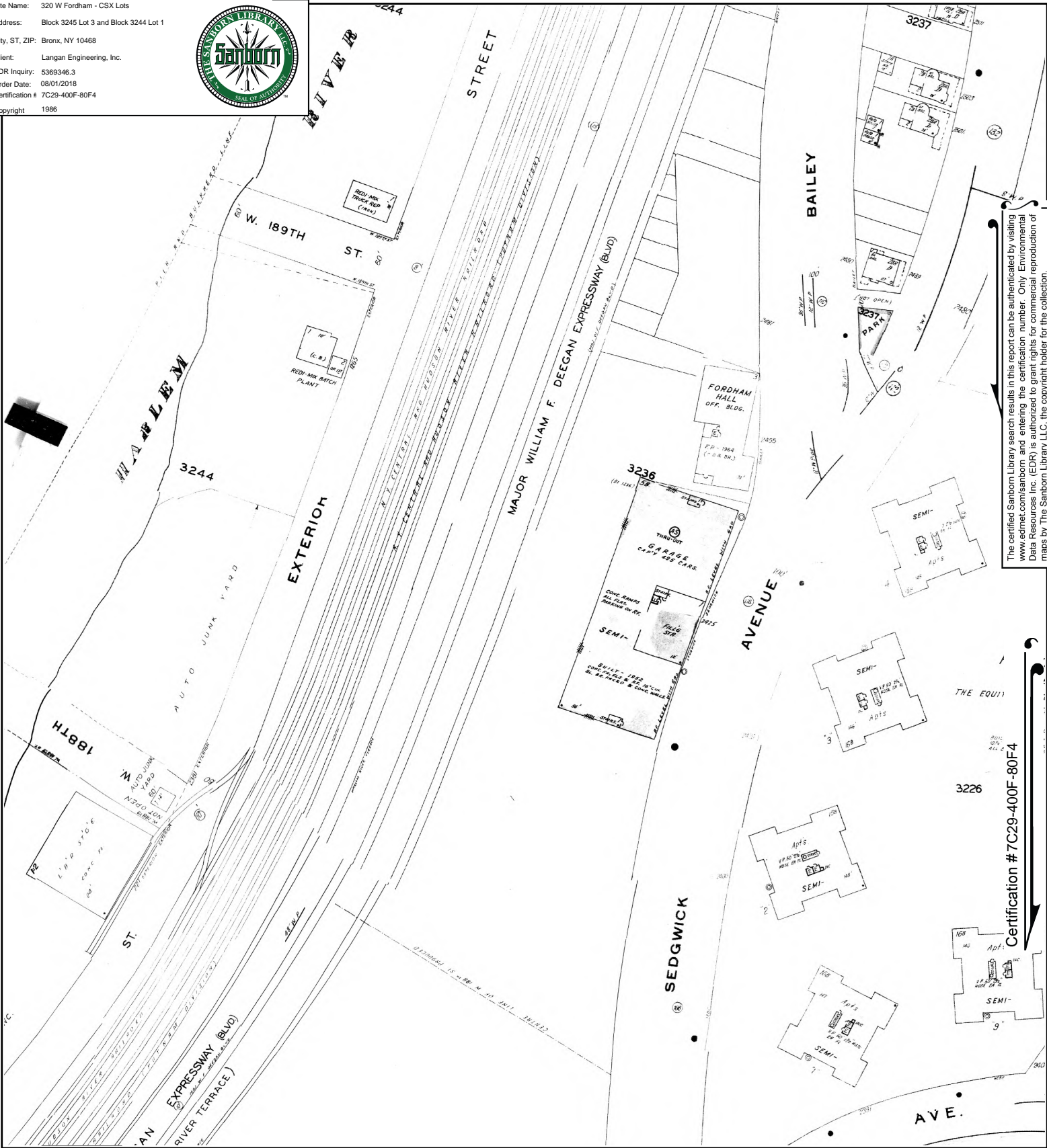

The certified Sanborn Library search results in this report can be authenticated by visiting www.edrnet.com/sanborn and entering the certification number. Only Environmental Data Resources Inc. (EDR) is authorized to grant rights for commercial reproduction of maps by The Sanborn Library LLC, the copyright holder for the collection.

Certification # 7C29-400F-80F4

This Certified Sanborn Map combines the following sheets. Outlined areas indicate map sheets within the collection.

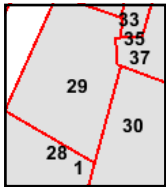
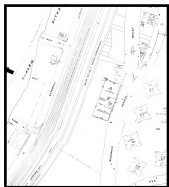

- Volume 14, Sheet 37
- Volume 14, Sheet 35
- Volume 14, Sheet 30
- Volume 14, Sheet 29
- Volume 14, Sheet 28
- Volume 14, Sheet 1



Site Name: 320 W Fordham - CSX Lots
 Address: Block 3245 Lot 3 and Block 3244 Lot 1
 City, ST, ZIP: Bronx, NY 10468
 Client: Langan Engineering, Inc.
 EDR Inquiry: 5369346.3
 Order Date: 08/01/2018
 Certification #: 7C29-400F-80F4
 Copyright: 1984

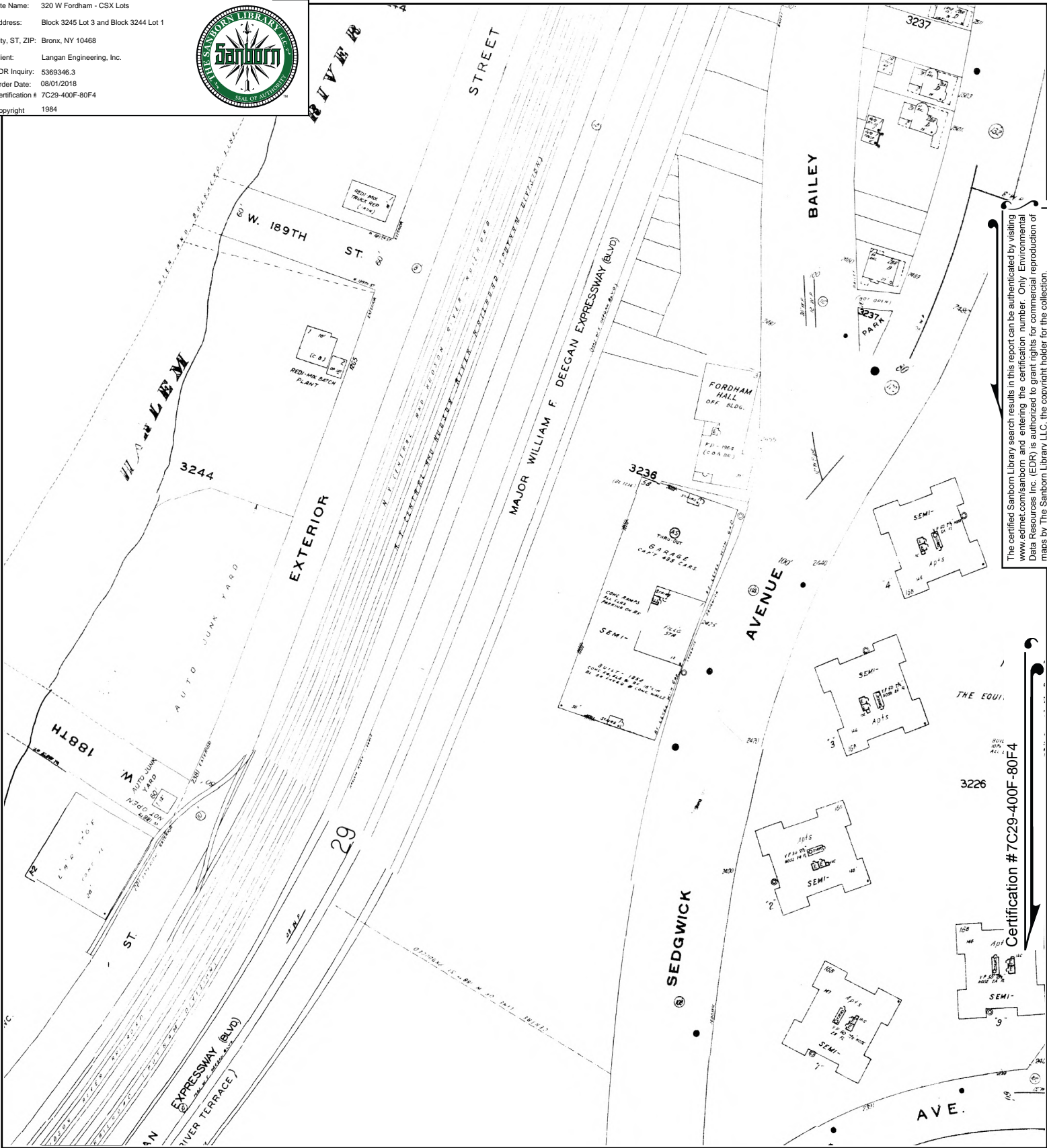

The certified Sanborn Library search results in this report can be authenticated by visiting www.edrnet.com/sanborn and entering the certification number. Only Environmental Data Resources Inc. (EDR) is authorized to grant rights for commercial reproduction of maps by The Sanborn Library LLC, the copyright holder for the collection.

Certification # 7C29-400F-80F4

This Certified Sanborn Map combines the following sheets.
 Outlined areas indicate map sheets within the collection.

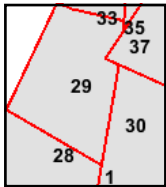

- Volume 14, Sheet 37
- Volume 14, Sheet 35
- Volume 14, Sheet 30
- Volume 14, Sheet 29
- Volume 14, Sheet 28



Site Name: 320 W Fordham - CSX Lots
 Address: Block 3245 Lot 3 and Block 3244 Lot 1
 City, ST, ZIP: Bronx, NY 10468
 Client: Langan Engineering, Inc.
 EDR Inquiry: 5369346.3
 Order Date: 08/01/2018
 Certification #: 7C29-400F-80F4
 Copyright: 1981

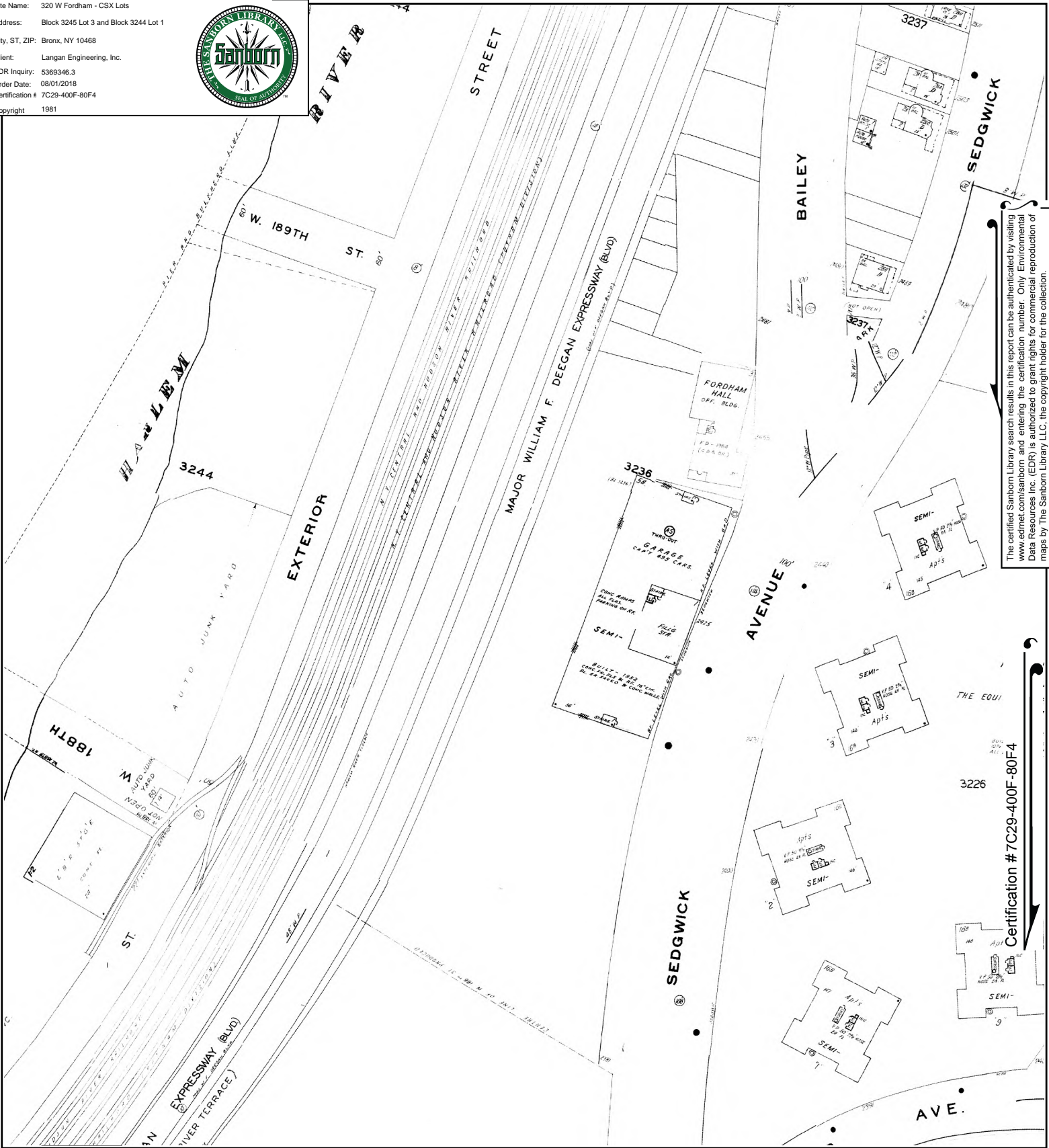

The certified Sanborn Library search results in this report can be authenticated by visiting www.edrnet.com/sanborn and entering the certification number. Only Environmental Data Resources Inc. (EDR) is authorized to grant rights for commercial reproduction of maps by The Sanborn Library LLC, the copyright holder for the collection.

Certification # 7C29-400F-80F4

This Certified Sanborn Map combines the following sheets. Outlined areas indicate map sheets within the collection.

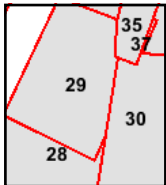

- Volume 14, Sheet 35
- Volume 14, Sheet 30
- Volume 14, Sheet 29
- Volume 14, Sheet 28
- Volume 14, Sheet 37



Site Name: 320 W Fordham - CSX Lots
 Address: Block 3245 Lot 3 and Block 3244 Lot 1
 City, ST, ZIP: Bronx, NY 10468
 Client: Langan Engineering, Inc.
 EDR Inquiry: 5369346.3
 Order Date: 08/01/2018
 Certification #: 7C29-400F-80F4
 Copyright: 1980

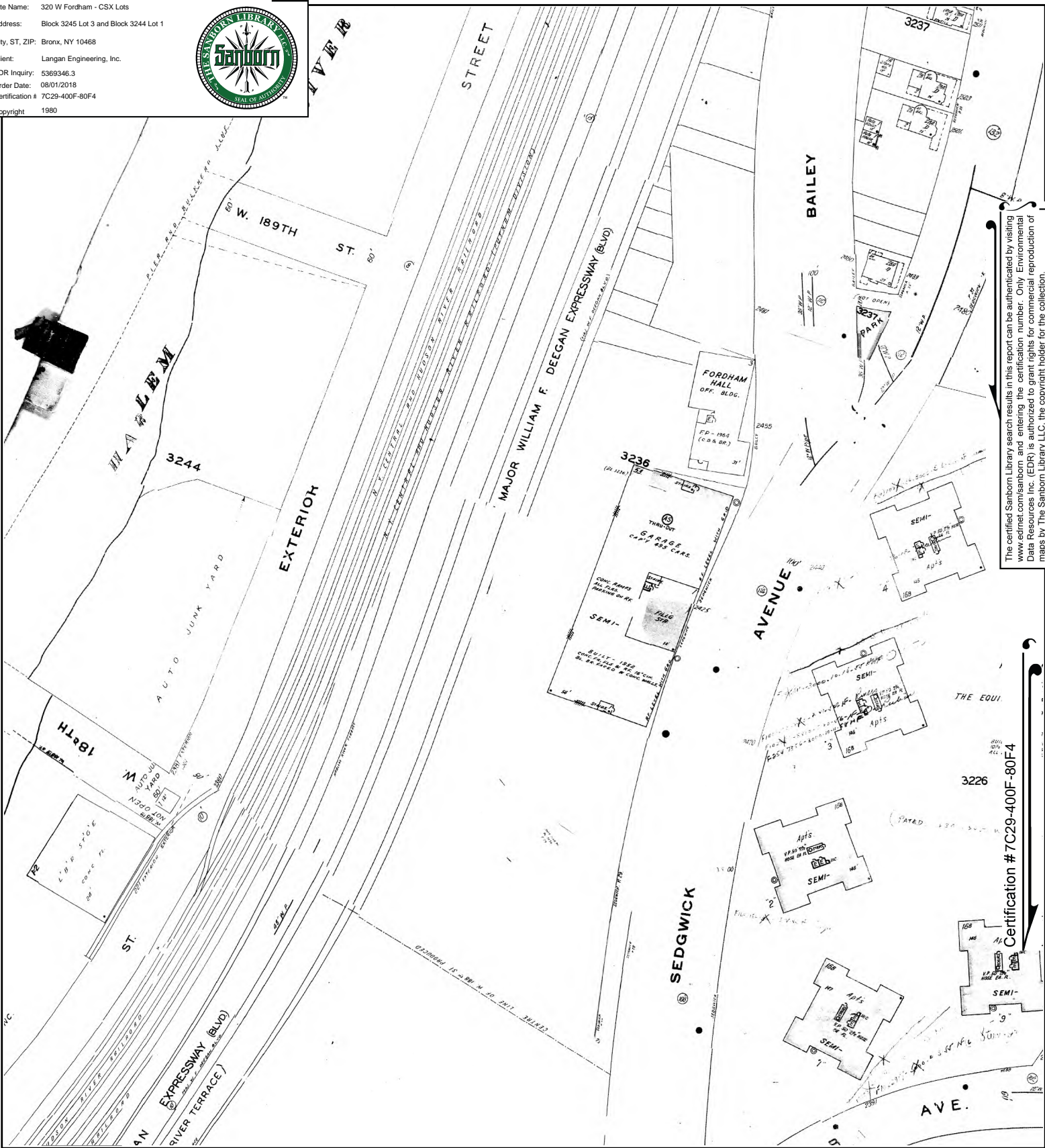

The certified Sanborn Library search results in this report can be authenticated by visiting www.edrnet.com/sanborn and entering the certification number. Only Environmental Data Resources Inc. (EDR) is authorized to grant rights for commercial reproduction of maps by The Sanborn Library LLC, the copyright holder for the collection.

Certification # 7C29-400F-80F4

This Certified Sanborn Map combines the following sheets.
 Outlined areas indicate map sheets within the collection.

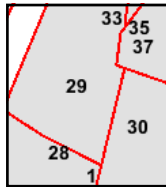
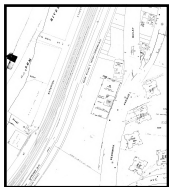

- Volume 14, Sheet 37
- Volume 14, Sheet 35
- Volume 14, Sheet 30
- Volume 14, Sheet 29
- Volume 14, Sheet 28
- Volume 14, Sheet 1



Site Name: 320 W Fordham - CSX Lots
 Address: Block 3245 Lot 3 and Block 3244 Lot 1
 City, ST, ZIP: Bronx, NY 10468
 Client: Langan Engineering, Inc.
 EDR Inquiry: 5369346.3
 Order Date: 08/01/2018
 Certification #: 7C29-400F-80F4
 Copyright: 1979

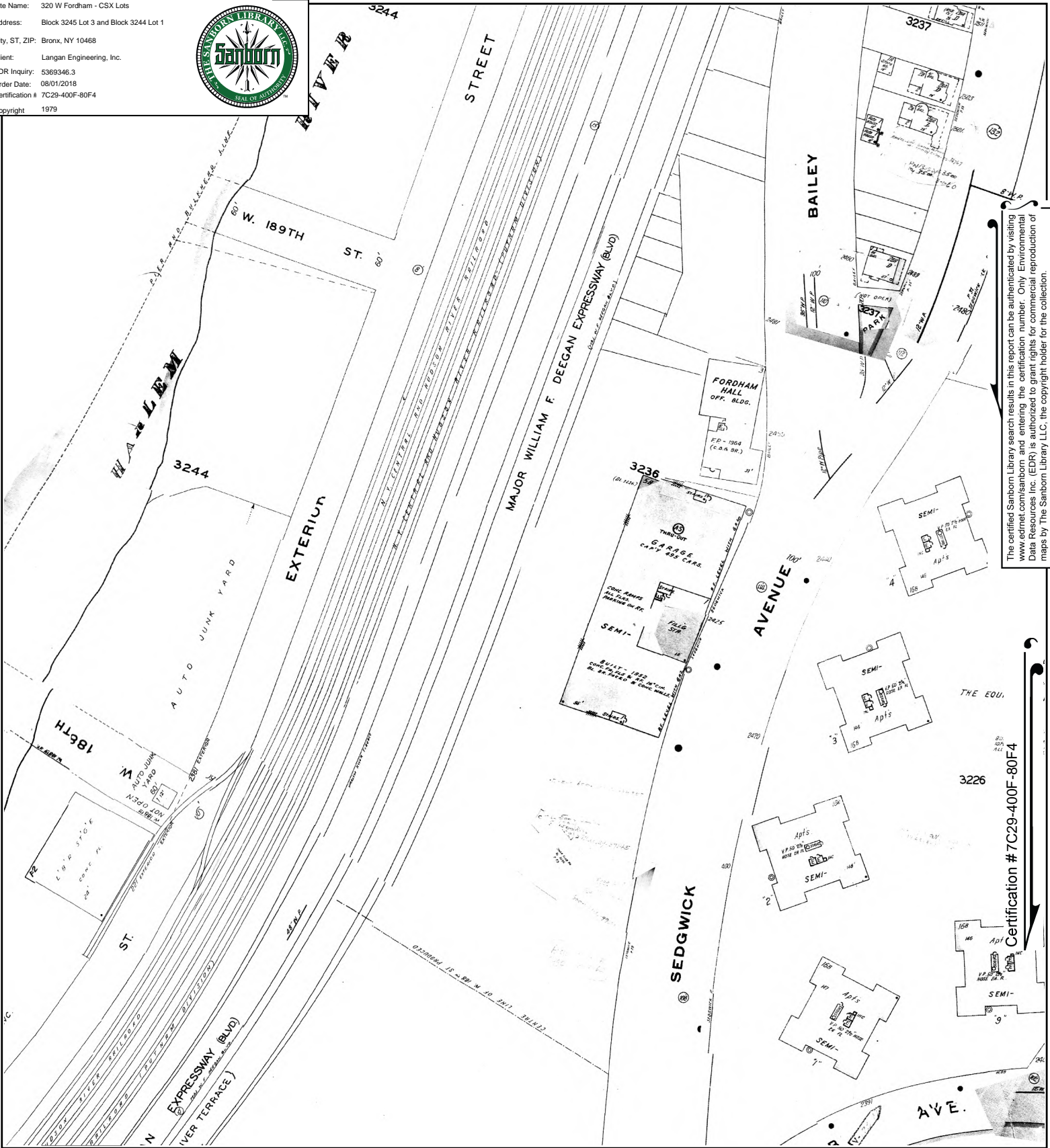

This Certified Sanborn Map combines the following sheets.
 Outlined areas indicate map sheets within the collection.

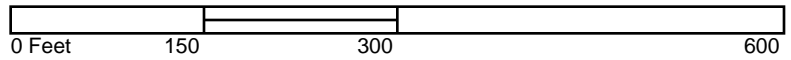

- Volume 14, Sheet 37
- Volume 14, Sheet 30
- Volume 14, Sheet 29
- Volume 14, Sheet 28
- Volume 14, Sheet 35

The certified Sanborn Library search results in this report can be authenticated by visiting www.edrnet.com/sanborn and entering the certification number. Only Environmental Data Resources Inc. (EDR) is authorized to grant rights for commercial reproduction of maps by The Sanborn Library LLC, the copyright holder for the collection.

Certification # 7C29-400F-80F4



Site Name: 320 W Fordham - CSX Lots
Address: Block 3245 Lot 3 and Block 3244 Lot 1
City, ST, ZIP: Bronx, NY 10468
Client: Langan Engineering, Inc.
EDR Inquiry: 5369346.3
Order Date: 08/01/2018
Certification # 7C29-400F-80F4
Copyright: 1978

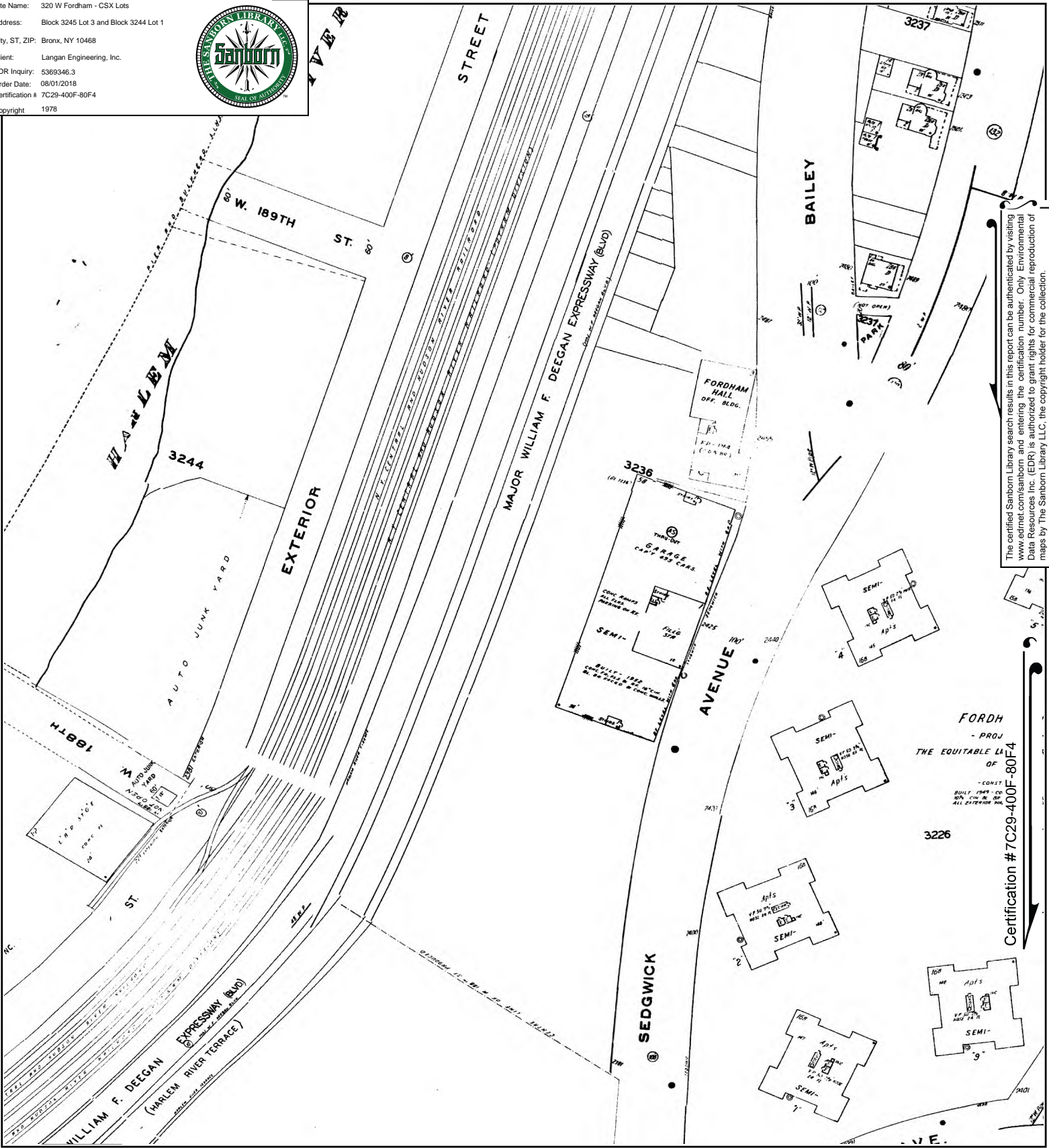

The certified Sanborn Library search results in this report can be authenticated by visiting www.edrnet.com/sanborn and entering the certification number. Only Environmental Data Resources Inc. (EDR) is authorized to grant rights for commercial reproduction of maps by The Sanborn Library LLC, the copyright holder for the collection.

FORDH
- PROJ
THE EQUITABLE LI^{TS}
OF
- CONST
BUILT 1949 - CC
30% CH. IN GR
ALL OTHERS PAID

This Certified Sanborn Map combines the following sheets.
Outlined areas indicate map sheets within the collection.

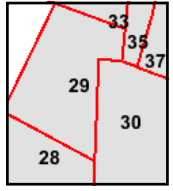
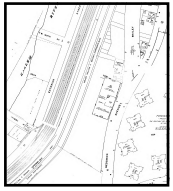

- Volume 14, Sheet 37
- Volume 14, Sheet 35
- Volume 14, Sheet 30
- Volume 14, Sheet 29
- Volume 14, Sheet 28



Site Name: 320 W Fordham - CSX Lots
 Address: Block 3245 Lot 3 and Block 3244 Lot 1
 City, ST, ZIP: Bronx, NY 10468
 Client: Langan Engineering, Inc.
 EDR Inquiry: 5369346.3
 Order Date: 08/01/2018
 Certification #: 7C29-400F-80F4
 Copyright: 1977

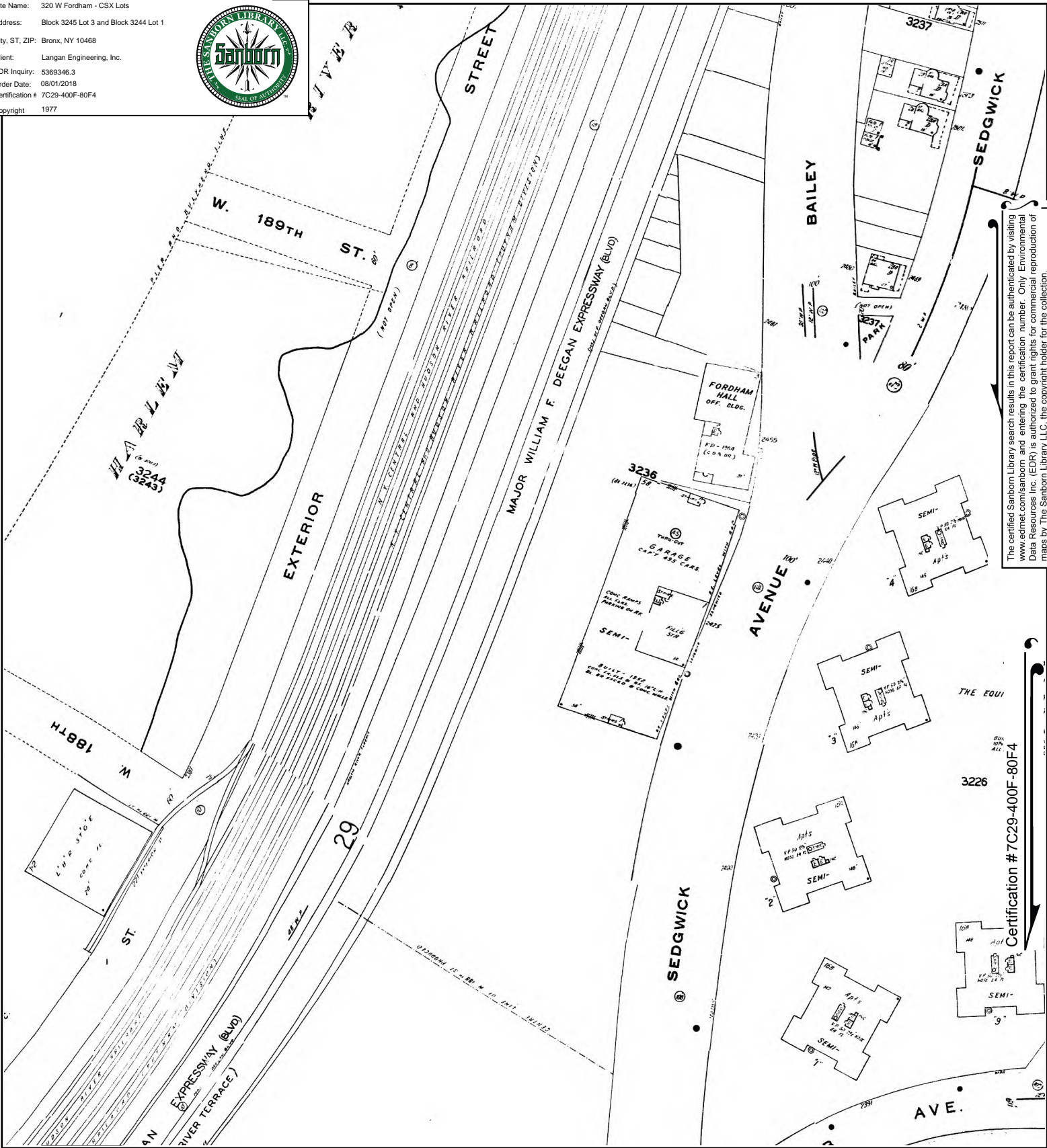

The certified Sanborn Library search results in this report can be authenticated by visiting www.edrnet.com/sanborn and entering the certification number. Only Environmental Data Resources Inc. (EDR) is authorized to grant rights for commercial reproduction of maps by The Sanborn Library LLC, the copyright holder for the collection.

Certification # 7C29-400F-80F4

This Certified Sanborn Map combines the following sheets. Outlined areas indicate map sheets within the collection.

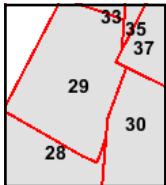

- Volume 14, Sheet 29
- Volume 14, Sheet 28
- Volume 14, Sheet 37
- Volume 14, Sheet 35
- Volume 14, Sheet 30



Site Name: 320 W Fordham - CSX Lots
 Address: Block 3245 Lot 3 and Block 3244 Lot 1
 City, ST, ZIP: Bronx, NY 10468
 Client: Langan Engineering, Inc.
 EDR Inquiry: 5369346.3
 Order Date: 08/01/2018
 Certification #: 7C29-400F-80F4
 Copyright: 1950

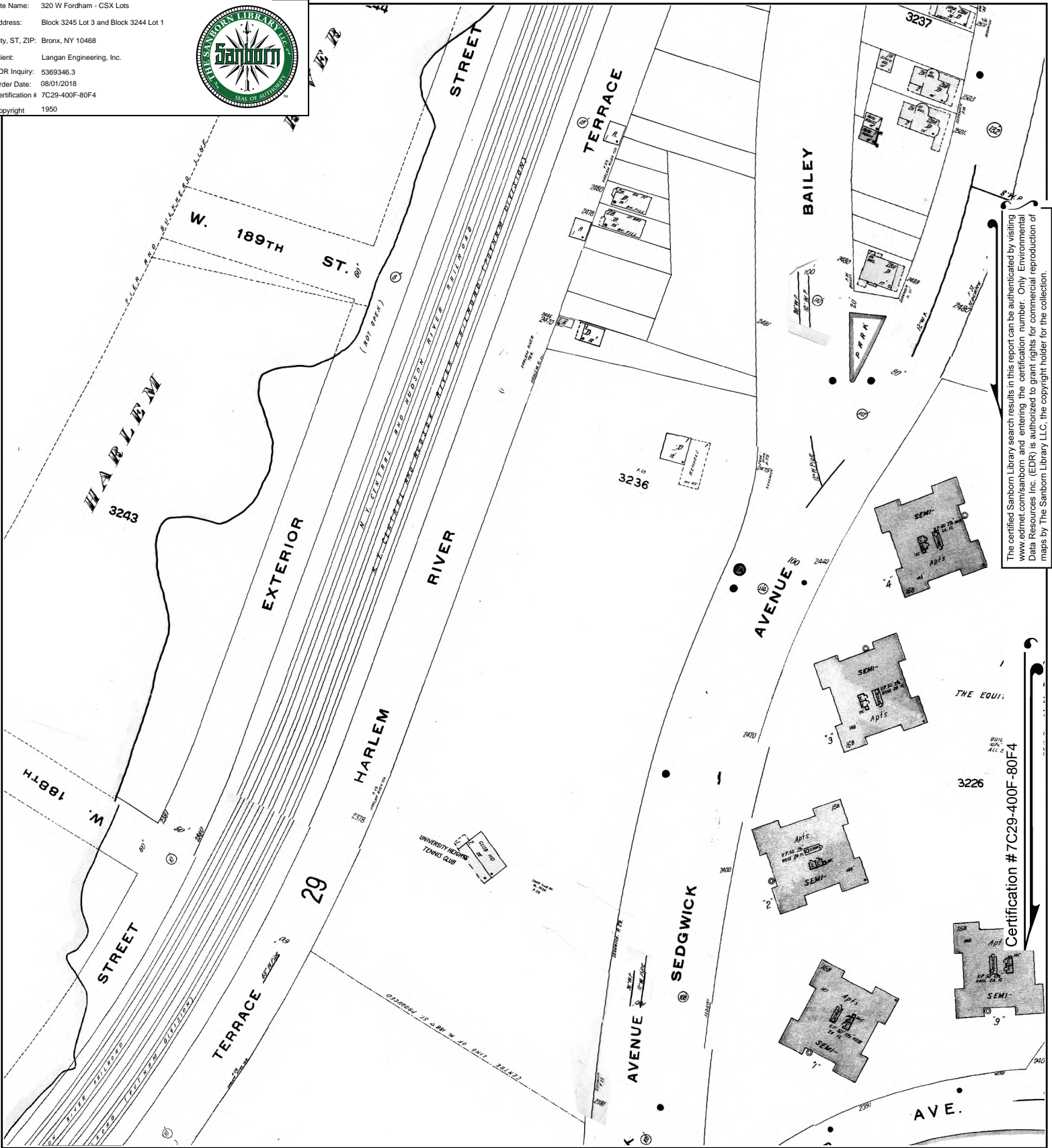

The certified Sanborn Library search results in this report can be authenticated by visiting www.edrnet.com/sanborn and entering the certification number. Only Environmental Data Resources Inc. (EDR) is authorized to grant rights for commercial reproduction of maps by The Sanborn Library LLC, the copyright holder for the collection.

Certification # 7C29-400F-80F4

This Certified Sanborn Map combines the following sheets. Outlined areas indicate map sheets within the collection.

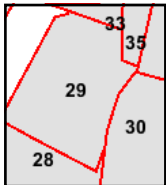

- Volume 14, Sheet 37
- Volume 14, Sheet 35
- Volume 14, Sheet 30
- Volume 14, Sheet 29
- Volume 14, Sheet 28



Site Name: 320 W Fordham - CSX Lots
 Address: Block 3245 Lot 3 and Block 3244 Lot 1
 City, ST, ZIP: Bronx, NY 10468
 Client: Langan Engineering, Inc.
 EDR Inquiry: 5369346.3
 Order Date: 08/01/2018
 Certification #: 7C29-400F-80F4
 Copyright: 1945

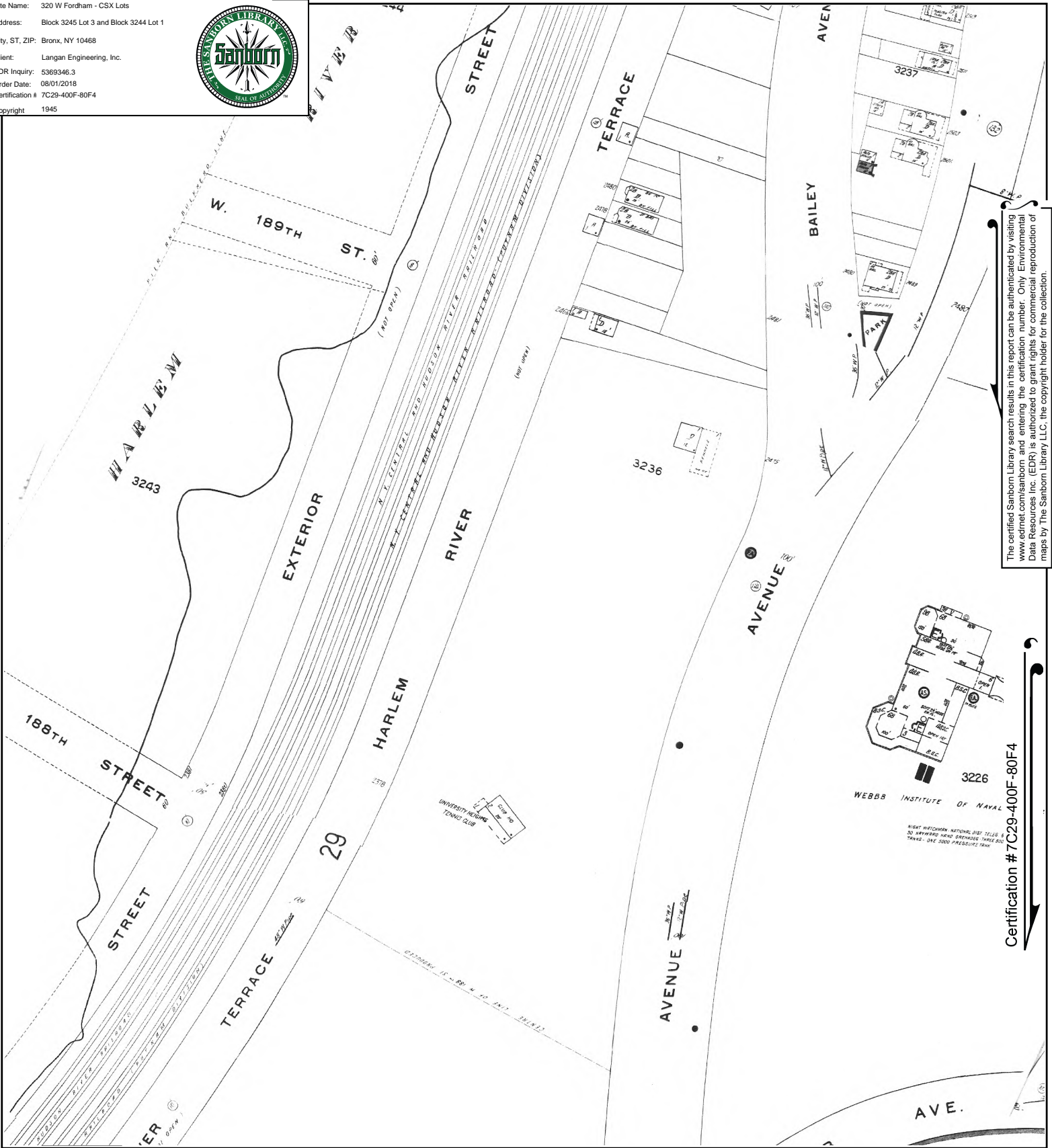

The certified Sanborn Library search results in this report can be authenticated by visiting www.edrnet.com/sanborn and entering the certification number. Only Environmental Data Resources Inc. (EDR) is authorized to grant rights for commercial reproduction of maps by The Sanborn Library LLC, the copyright holder for the collection.

Certification # 7C29-400F-80F4

This Certified Sanborn Map combines the following sheets. Outlined areas indicate map sheets within the collection.

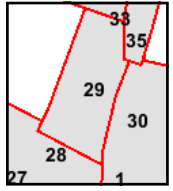

- Volume 14, Sheet 35
- Volume 14, Sheet 30
- Volume 14, Sheet 29
- Volume 14, Sheet 28



Site Name: 320 W Fordham - CSX Lots
 Address: Block 3245 Lot 3 and Block 3244 Lot 1
 City, ST, ZIP: Bronx, NY 10468
 Client: Langan Engineering, Inc.
 EDR Inquiry: 5369346.3
 Order Date: 08/01/2018
 Certification # 7C29-400F-80F4
 Copyright: 1928

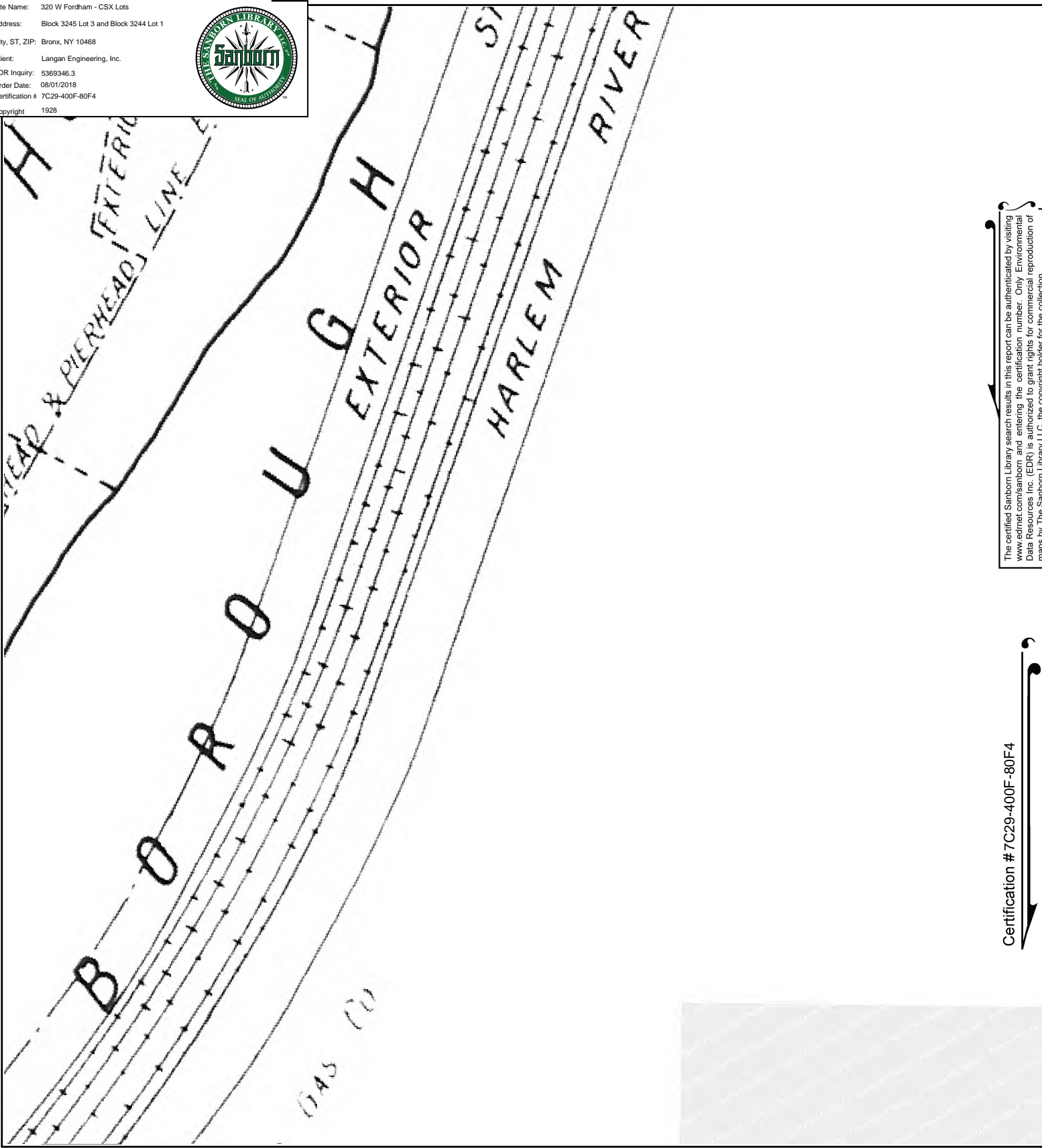

The certified Sanborn Library search results in this report can be authenticated by visiting www.edrnet.com/sanborn and entering the certification number. Only Environmental Data Resources Inc. (EDR) is authorized to grant rights for commercial reproduction of maps by The Sanborn Library LLC, the copyright holder for the collection.

Certification # 7C29-400F-80F4

This Certified Sanborn Map combines the following sheets. Outlined areas indicate map sheets within the collection.

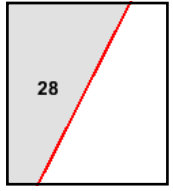
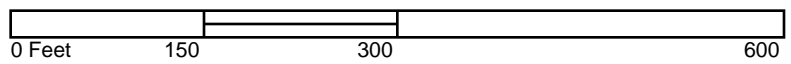

Volume Pier Maps, Sheet 28



Site Name: 320 W Fordham - CSX Lots
 Address: Block 3245 Lot 3 and Block 3244 Lot 1
 City, ST, ZIP: Bronx, NY 10468
 Client: Langan Engineering, Inc.
 EDR Inquiry: 5369346.3
 Order Date: 08/01/2018
 Certification # 7C29-400F-80F4
 Copyright 1922

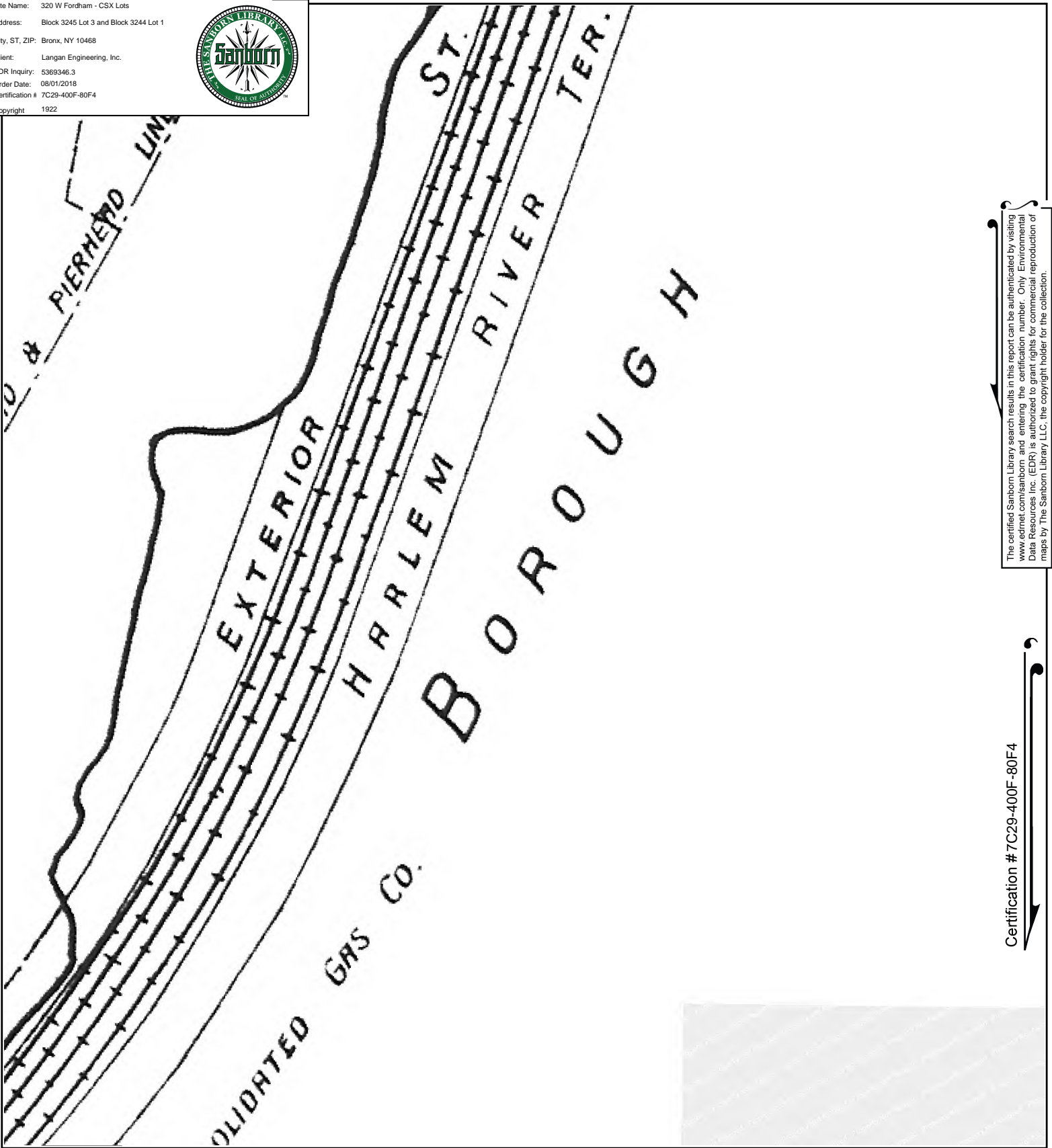

The certified Sanborn Library search results in this report can be authenticated by visiting www.edrnet.com/sanborn and entering the certification number. Only Environmental Data Resources Inc. (EDR) is authorized to grant rights for commercial reproduction of maps by The Sanborn Library LLC, the copyright holder for the collection.

Certification # 7C29-400F-80F4

This Certified Sanborn Map combines the following sheets. Outlined areas indicate map sheets within the collection.

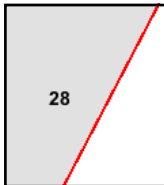
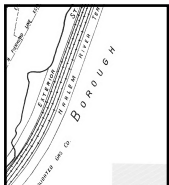
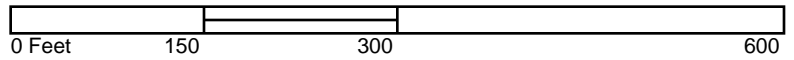

Volume Pier Maps, Sheet 28



320 W Fordham - CSX Lots
Block 3245 Lot 3 and Block 3244 Lot 1
Bronx, NY 10468

Inquiry Number: 5369346.3

August 01, 2018

Certified Sanborn® Map Report



6 Armstrong Road, 4th floor
Shelton, CT 06484
Toll Free: 800.352.0050
www.edrnet.com

Certified Sanborn® Map Report

08/01/18

Site Name:

320 W Fordham - CSX Lots
Block 3245 Lot 3 and Block 324
Bronx, NY 10468
EDR Inquiry # 5369346.3

Client Name:

Langan Engineering, Inc.
360 W. 31st Street
New York, NY 10001
Contact: Sherief Saleh



The Sanborn Library has been searched by EDR and maps covering the target property location as provided by Langan Engineering, Inc. were identified for the years listed below. The Sanborn Library is the largest, most complete collection of fire insurance maps. The collection includes maps from Sanborn, Bromley, Perris & Browne, Hopkins, Barlow, and others. Only Environmental Data Resources Inc. (EDR) is authorized to grant rights for commercial reproduction of maps by the Sanborn Library LLC, the copyright holder for the collection. Results can be authenticated by visiting www.edrnet.com/sanborn.

The Sanborn Library is continually enhanced with newly identified map archives. This report accesses all maps in the collection as of the day this report was generated.

Certified Sanborn Results:

Certification # 7C29-400F-80F4
PO # 170502901
Project 320 W Fordham Road - CSX Lots

Maps Provided:

2007	1996	1981	1922
2006	1995	1980	1914
2005	1993	1979	1900
2004	1992	1978	1896
2003	1991	1977	
2002	1989	1950	
2001	1986	1945	
1998	1984	1928	



Sanborn® Library search results

Certification #: 7C29-400F-80F4

The Sanborn Library includes more than 1.2 million fire insurance maps from Sanborn, Bromley, Perris & Browne, Hopkins, Barlow and others which track historical property usage in approximately 12,000 American cities and towns. Collections searched:

- Library of Congress
- University Publications of America
- EDR Private Collection

The Sanborn Library LLC Since 1866™

Limited Permission To Make Copies

Langan Engineering, Inc. (the client) is permitted to make up to FIVE photocopies of this Sanborn Map transmittal and each fire insurance map accompanying this report solely for the limited use of its customer. No one other than the client is authorized to make copies. Upon request made directly to an EDR Account Executive, the client may be permitted to make a limited number of additional photocopies. This permission is conditioned upon compliance by the client, its customer and their agents with EDR's copyright policy; a copy of which is available upon request.

Disclaimer - Copyright and Trademark Notice

This Report contains certain information obtained from a variety of public and other sources reasonably available to Environmental Data Resources, Inc. It cannot be concluded from this Report that coverage information for the target and surrounding properties does not exist from other sources. NO WARRANTY EXPRESSED OR IMPLIED, IS MADE WHATSOEVER IN CONNECTION WITH THIS REPORT. ENVIRONMENTAL DATA RESOURCES, INC. SPECIFICALLY DISCLAIMS THE MAKING OF ANY SUCH WARRANTIES, INCLUDING WITHOUT LIMITATION, MERCHANTABILITY OR FITNESS FOR A PARTICULAR USE OR PURPOSE. ALL RISK IS ASSUMED BY THE USER. IN NO EVENT SHALL ENVIRONMENTAL DATA RESOURCES, INC. BE LIABLE TO ANYONE, WHETHER ARISING OUT OF ERRORS OR OMISSIONS, NEGLIGENCE, ACCIDENT OR ANY OTHER CAUSE, FOR ANY LOSS OF DAMAGE, INCLUDING, WITHOUT LIMITATION, SPECIAL, INCIDENTAL, CONSEQUENTIAL, OR EXEMPLARY DAMAGES. ANY LIABILITY ON THE PART OF ENVIRONMENTAL DATA RESOURCES, INC. IS STRICTLY LIMITED TO A REFUND OF THE AMOUNT PAID FOR THIS REPORT. Purchaser accepts this Report "AS IS". Any analyses, estimates, ratings, environmental risk levels or risk codes provided in this Report are provided for illustrative purposes only, and are not intended to provide, nor should they be interpreted as providing any facts regarding, or prediction or forecast of, any environmental risk for any property. Only a Phase I Environmental Site Assessment performed by an environmental professional can provide information regarding the environmental risk for any property. Additionally, the information provided in this Report is not to be construed as legal advice. Copyright 2018 by Environmental Data Resources, Inc. All rights reserved. Reproduction in any media or format, in whole or in part, of any report or map of Environmental Data Resources, Inc., or its affiliates, is prohibited without prior written permission.

EDR and its logos (including Sanborn and Sanborn Map) are trademarks of Environmental Data Resources, Inc. or its affiliates. All other trademarks used herein are the property of their respective owners.

Sanborn Sheet Key

This Certified Sanborn Map Report is based upon the following Sanborn Fire Insurance map sheets.



2007 Source Sheets

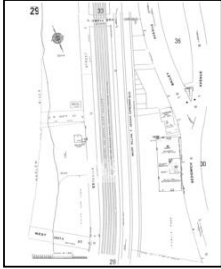

Volume 14, Sheet 29
2007

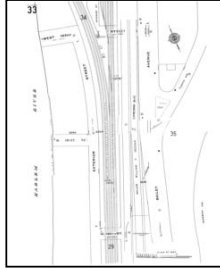

Volume 14, Sheet 33
2007

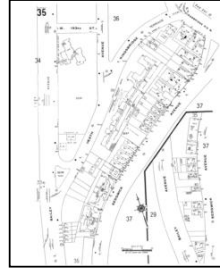

Volume 14, Sheet 35
2007

2006 Source Sheets

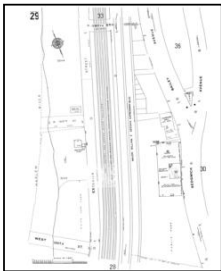

Volume 14, Sheet 29
2006

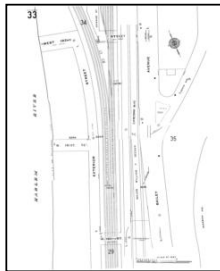

Volume 14, Sheet 33
2006

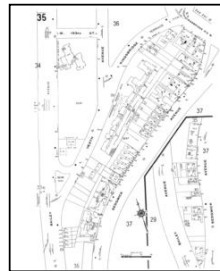

Volume 14, Sheet 35
2006

2005 Source Sheets

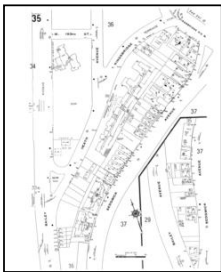

Volume 14, Sheet 35
2005

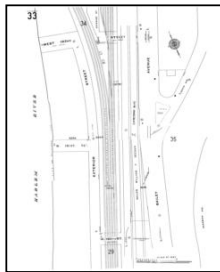

Volume 14, Sheet 33
2005

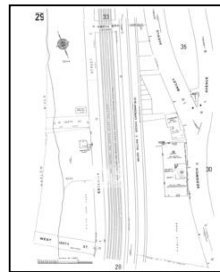

Volume 14, Sheet 29
2005

2004 Source Sheets

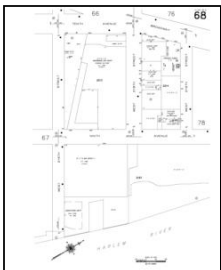

Volume 12S, Sheet 68
2004

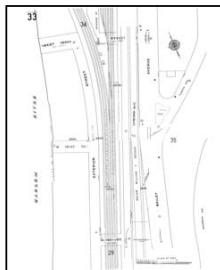

Volume 14, Sheet 33
2004

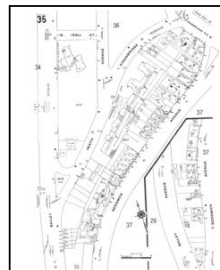

Volume 14, Sheet 35
2004

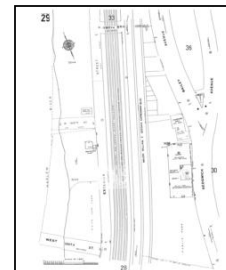

Volume 14, Sheet 29
2004

Sanborn Sheet Key

This Certified Sanborn Map Report is based upon the following Sanborn Fire Insurance map sheets.



2003 Source Sheets

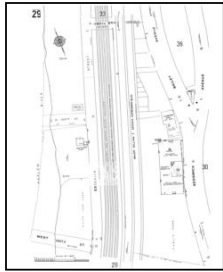

Volume 14, Sheet 29
2003

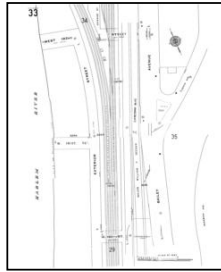

Volume 14, Sheet 33
2003

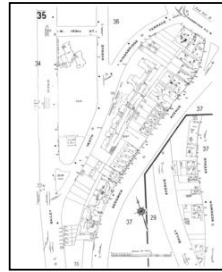

Volume 14, Sheet 35
2003

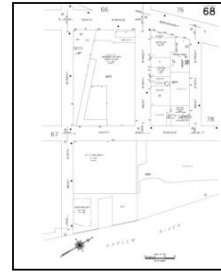

Volume 12S, Sheet 68
2003

2002 Source Sheets

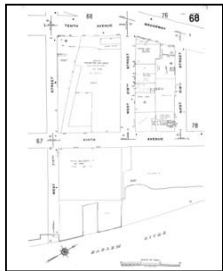

Volume 12S, Sheet 68
2002

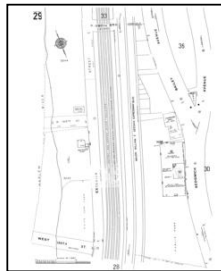

Volume 14, Sheet 29
2002

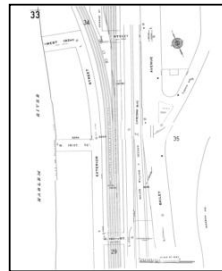

Volume 14, Sheet 33
2002

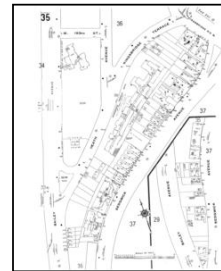

Volume 14, Sheet 35
2002

2001 Source Sheets

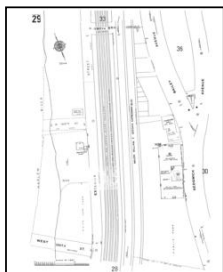

Volume 14, Sheet 29
2001

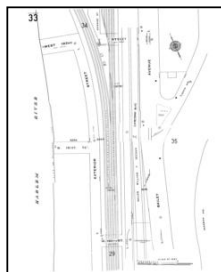

Volume 14, Sheet 33
2001

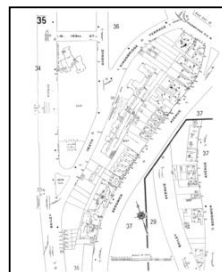

Volume 14, Sheet 35
2001

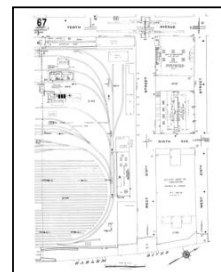

Volume 12S, Sheet 67
2001

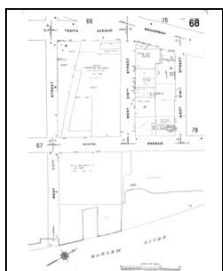

Volume 12S, Sheet 68
2001

Sanborn Sheet Key

This Certified Sanborn Map Report is based upon the following Sanborn Fire Insurance map sheets.



1998 Source Sheets

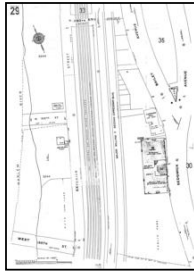

Volume 14, Sheet 29
1998

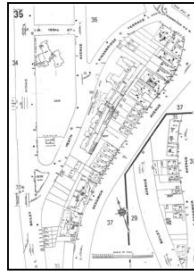

Volume 14, Sheet 35
1998

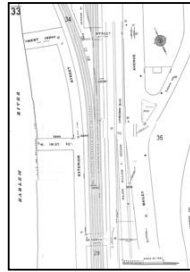

Volume 14, Sheet 33
1998

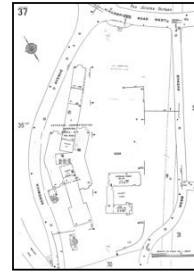

Volume 14, Sheet 37
1998

1996 Source Sheets

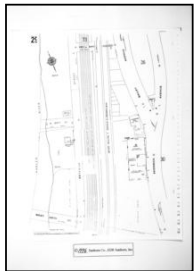

Volume 14, Sheet 29
1996

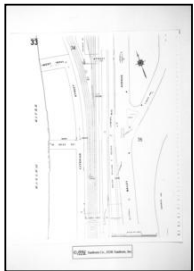

Volume 14, Sheet 33
1996



Volume 14, Sheet 35
1996

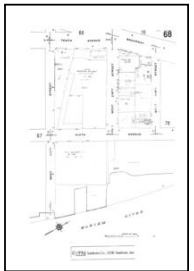

Volume 12, Sheet 68
1996

1995 Source Sheets

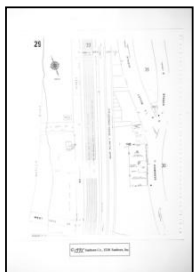

Volume 14, Sheet 29
1995

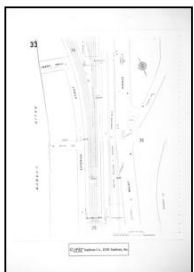

Volume 14, Sheet 33
1995



Volume 14, Sheet 35
1995

1993 Source Sheets

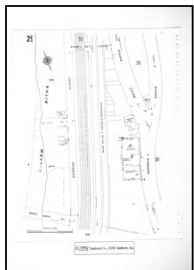

Volume 14, Sheet 29
1993

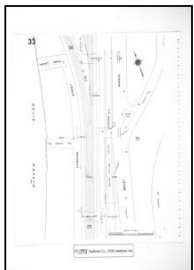

Volume 14, Sheet 33
1993



Volume 14, Sheet 35
1993

Sanborn Sheet Key

This Certified Sanborn Map Report is based upon the following Sanborn Fire Insurance map sheets.



1992 Source Sheets

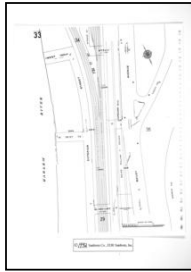

Volume 14, Sheet 33
1992

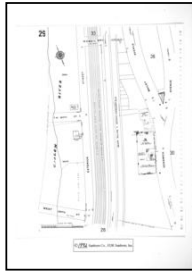

Volume 14, Sheet 29
1992

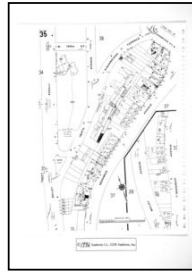

Volume 14, Sheet 35
1992

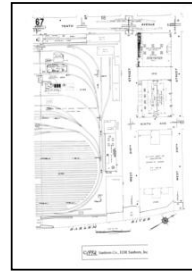

Volume 12, Sheet 67
1992

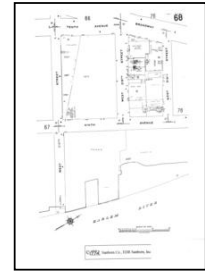

Volume 12, Sheet 68
1992

1991 Source Sheets

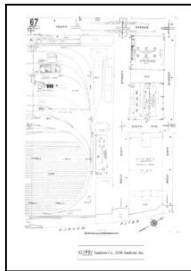

Volume 12, Sheet 67
1991

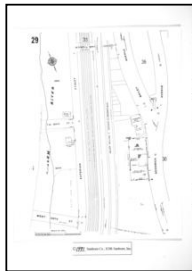

Volume 14, Sheet 29
1991



Volume 14, Sheet 33
1991



Volume 14, Sheet 35
1991

1989 Source Sheets

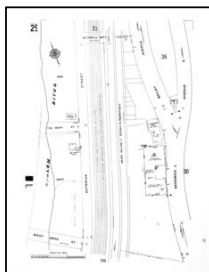

Volume 14, Sheet 29
1989

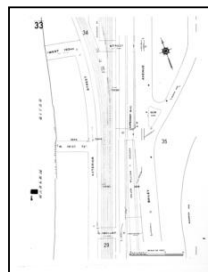

Volume 14, Sheet 33
1989

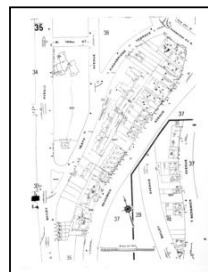

Volume 14, Sheet 35
1989

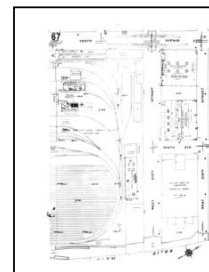

Volume 12, Sheet 67
1989

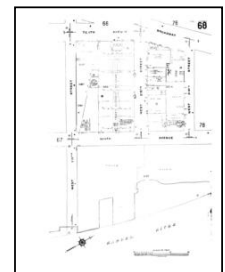

Volume 12, Sheet 68
1989

1986 Source Sheets

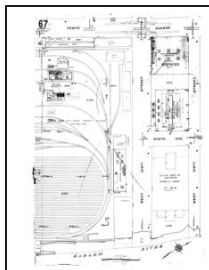

Volume 12, Sheet 67
1986

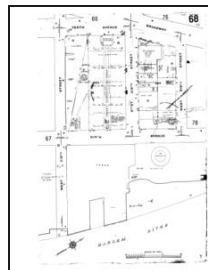

Volume 12, Sheet 68
1986

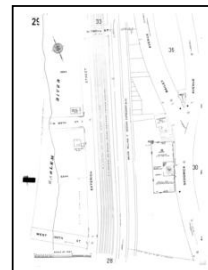

Volume 14, Sheet 29
1986

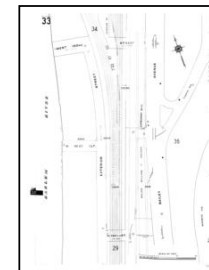

Volume 14, Sheet 33
1986

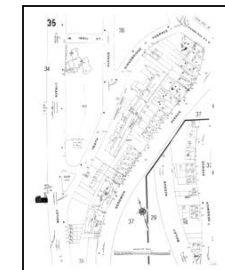

Volume 14, Sheet 35
1986

Sanborn Sheet Key

This Certified Sanborn Map Report is based upon the following Sanborn Fire Insurance map sheets.



1984 Source Sheets

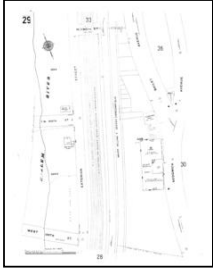

Volume 14, Sheet 29
1984

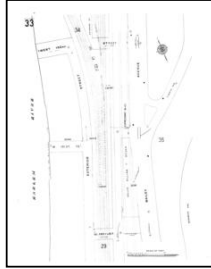

Volume 14, Sheet 33
1984

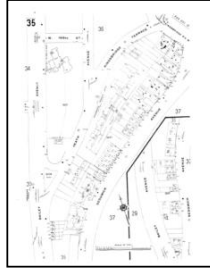

Volume 14, Sheet 35
1984

1981 Source Sheets

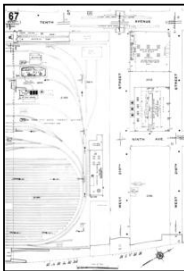

Volume 12, Sheet 67
1981

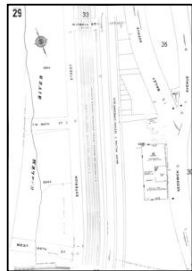

Volume 14, Sheet 29
1981

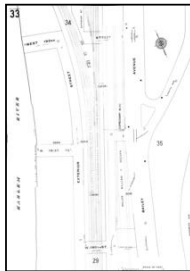

Volume 14, Sheet 33
1981



Volume 14, Sheet 35
1981

1980 Source Sheets

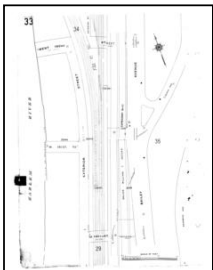

Volume 14, Sheet 33
1980

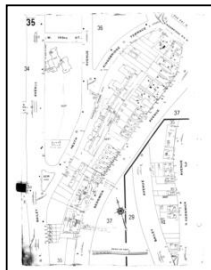

Volume 14, Sheet 35
1980

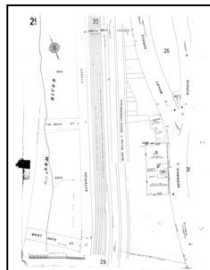

Volume 14, Sheet 29
1980

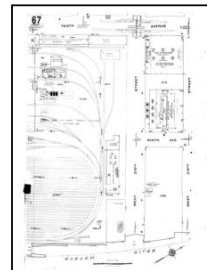

Volume 12, Sheet 67
1980

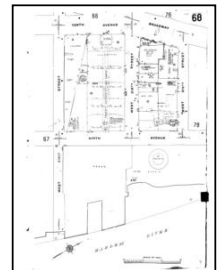

Volume 12, Sheet 68
1980

1979 Source Sheets

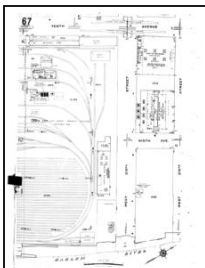

Volume 12, Sheet 67
1979

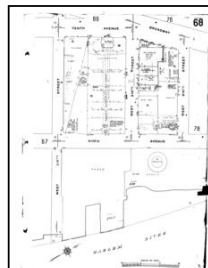

Volume 12, Sheet 68
1979

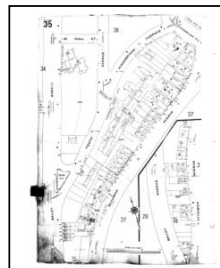

Volume 14, Sheet 35
1979

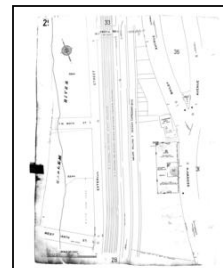

Volume 14, Sheet 29
1979

Sanborn Sheet Key

This Certified Sanborn Map Report is based upon the following Sanborn Fire Insurance map sheets.



1979 Source Sheets

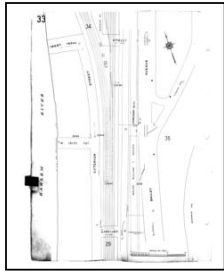

Volume 14, Sheet 33
1979

1978 Source Sheets

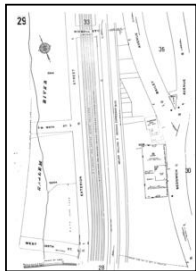

Volume 14, Sheet 29
1978

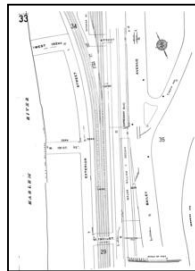

Volume 14, Sheet 33
1978

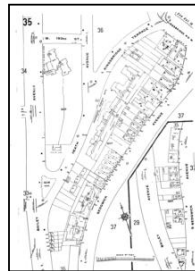

Volume 14, Sheet 35
1978

1977 Source Sheets

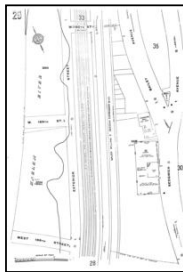

Volume 14, Sheet 29
1977

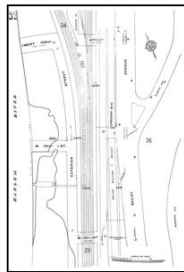

Volume 14, Sheet 33
1977

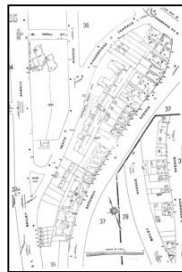

Volume 14, Sheet 35
1977

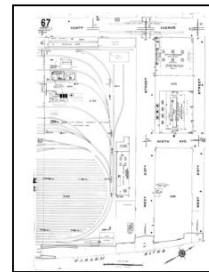

Volume 12, Sheet 67
1977

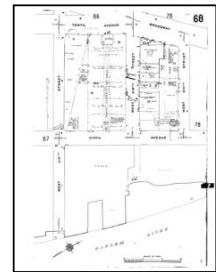

Volume 12, Sheet 68
1977

1950 Source Sheets

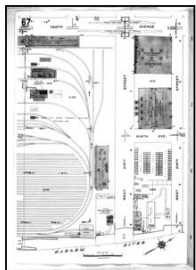

Volume 12, Sheet 67
1950

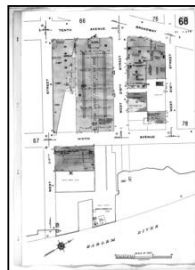

Volume 12, Sheet 68
1950

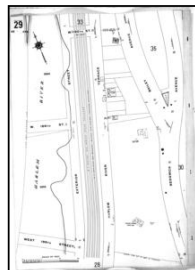

Volume 14, Sheet 29
1950

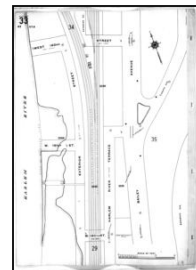

Volume 14, Sheet 33
1950

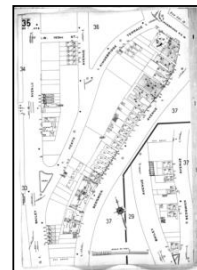

Volume 14, Sheet 35
1950

Sanborn Sheet Key

This Certified Sanborn Map Report is based upon the following Sanborn Fire Insurance map sheets.



1945 Source Sheets

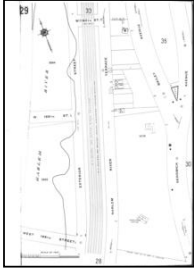

Volume 14, Sheet 29
1945



Volume 14, Sheet 35
1945

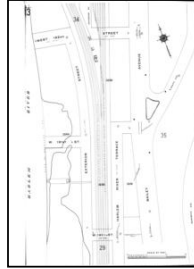

Volume 14, Sheet 33
1945

1928 Source Sheets



Volume Pier Maps, Sheet 28
1928

1922 Source Sheets



Volume Pier Maps, Sheet 28
1922

1914 Source Sheets

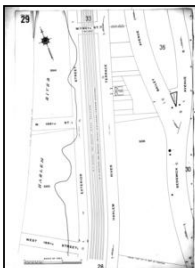

Volume 14, Sheet 29
1914

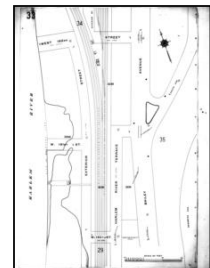

Volume 14, Sheet 33
1914

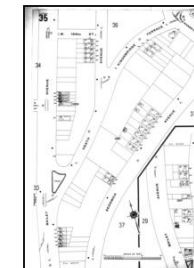

Volume 14, Sheet 35
1914

Sanborn Sheet Key

This Certified Sanborn Map Report is based upon the following Sanborn Fire Insurance map sheets.



1900 Source Sheets



Volume 12, Sheet 26
1900



Volume 12, Sheet 24
1900

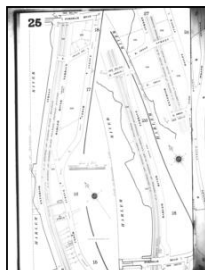

Volume 13, Sheet 25
1900

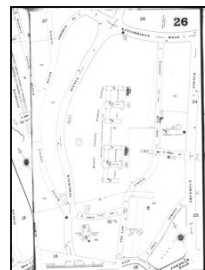

Volume 13, Sheet 26
1900

1896 Source Sheets

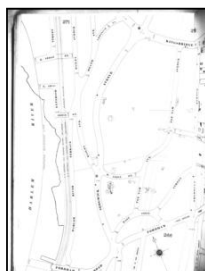

Volume 12, Sheet 266.5
1896

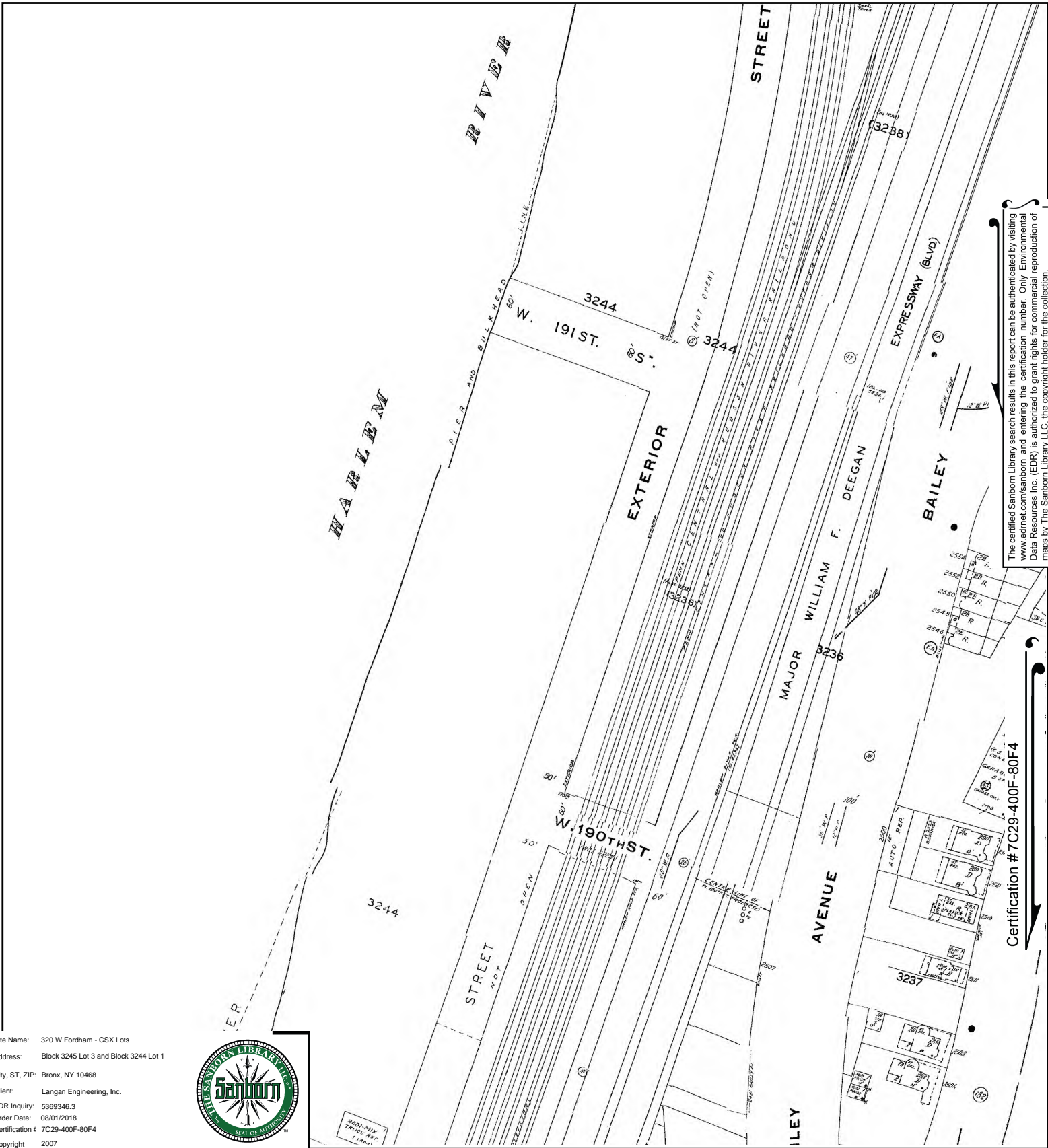

The certified Sanborn Library search results in this report can be authenticated by visiting www.edrnet.com/sanborn and entering the certification number. Only Environmental Data Resources Inc. (EDR) is authorized to grant rights for commercial reproduction of maps by The Sanborn Library LLC, the copyright holder for the collection.

This Certified Sanborn Map combines the following sheets. Outlined areas indicate map sheets within the collection.

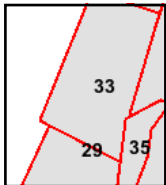
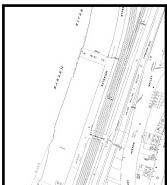
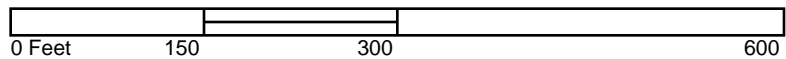

Volume 14, Sheet 35
 Volume 14, Sheet 33
 Volume 14, Sheet 29



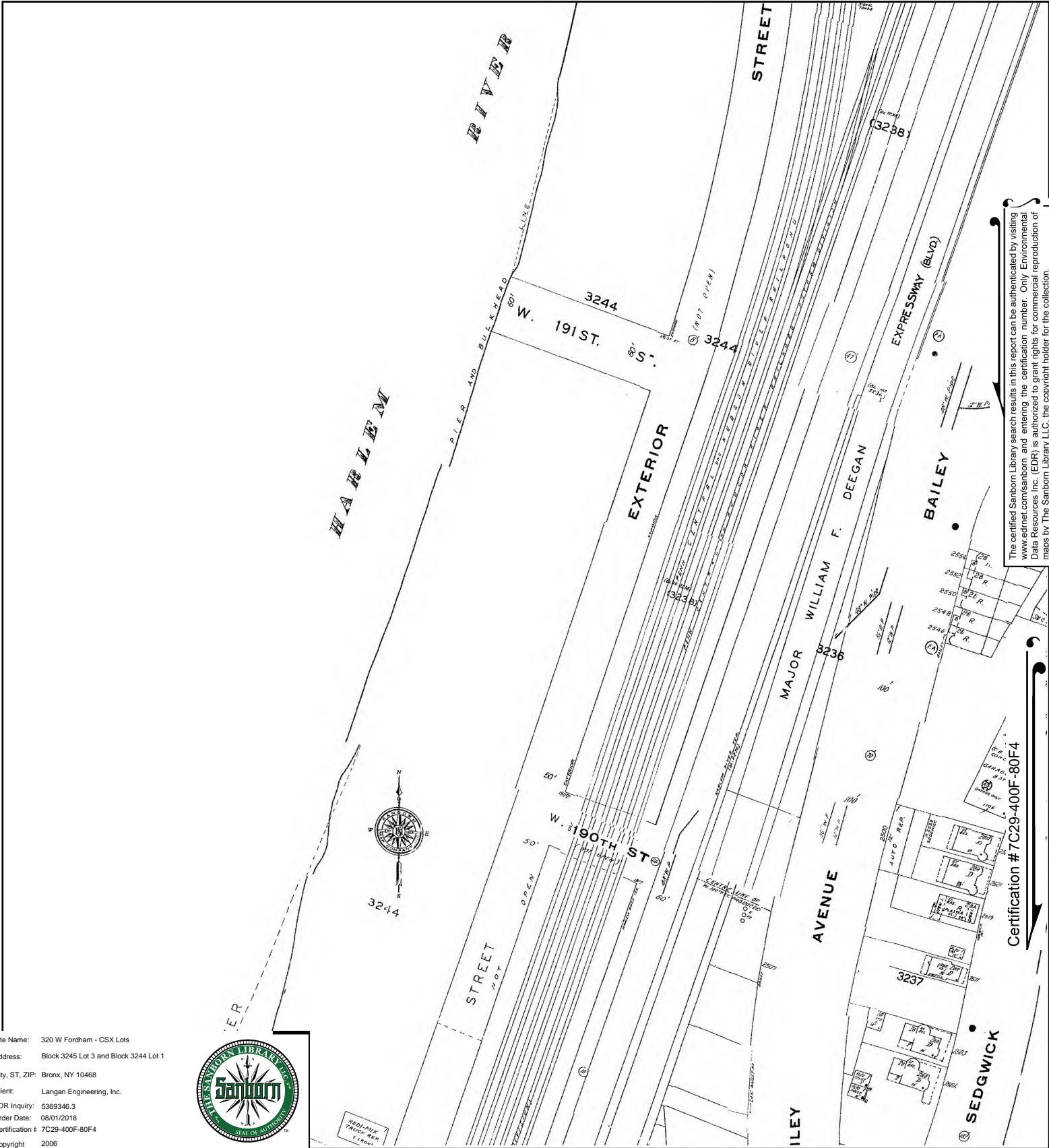

The certified Sanborn Library search results in this report can be authenticated by visiting www.edrnet.com/sanborn and entering the certification number. Only Environmental Data Resources Inc. (EDR) is authorized to grant rights for commercial reproduction of maps by The Sanborn Library LLC, the copyright holder for the collection.

Certification # 7C29-400F-80F4

Site Name: 320 W Fordham - CSX Lots
 Address: Block 3245 Lot 3 and Block 3244 Lot 1
 City, ST, ZIP: Bronx, NY 10468
 Client: Langan Engineering, Inc.
 EDR Inquiry: 5369346.3
 Order Date: 08/01/2018
 Certification # 7C29-400F-80F4
 Copyright 2006



This Certified Sanborn Map combines the following sheets.
 Outlined areas indicate map sheets within the collection.

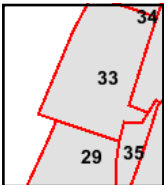
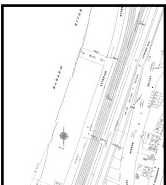
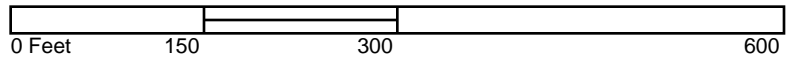

Volume 14, Sheet 35
 Volume 14, Sheet 33
 Volume 14, Sheet 29



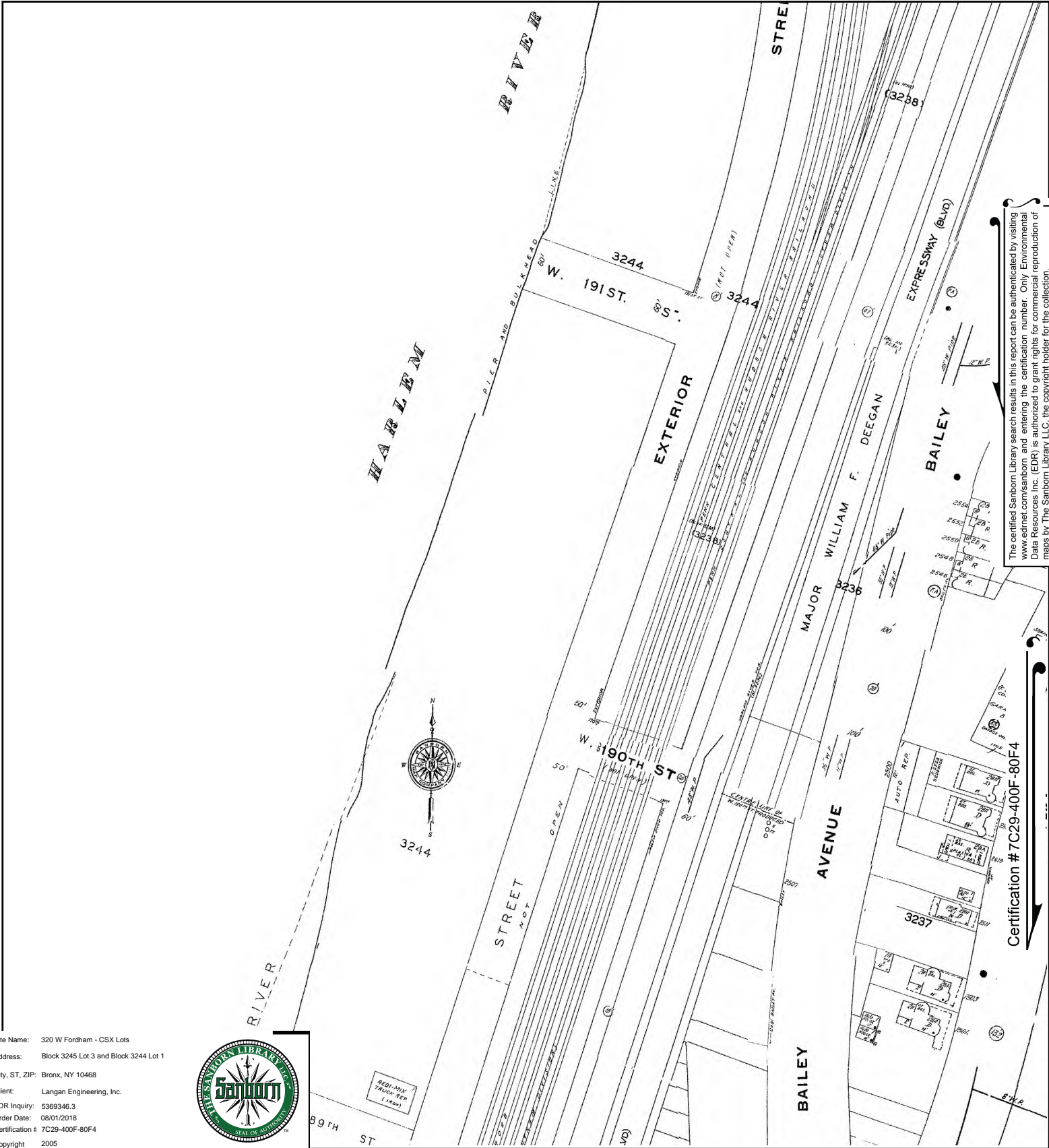

The certified Sanborn Library search results in this report can be authenticated by visiting www.edrnet.com/sanborn and entering the certification number. Only Environmental Data Resources Inc. (EDR) is authorized to grant rights for commercial reproduction of maps by The Sanborn Library LLC, the copyright holder for the collection.

Certification # 7C29-400F-80F4

Site Name: 320 W Fordham - CSX Lots
 Address: Block 3245 Lot 3 and Block 3244 Lot 1
 City, ST, ZIP: Bronx, NY 10468
 Client: Langan Engineering, Inc.
 EDR Inquiry: 5369346.3
 Order Date: 08/01/2018
 Certification # 7C29-400F-80F4
 Copyright 2005



This Certified Sanborn Map combines the following sheets. Outlined areas indicate map sheets within the collection.

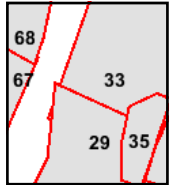
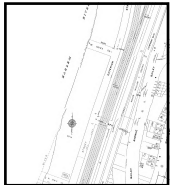
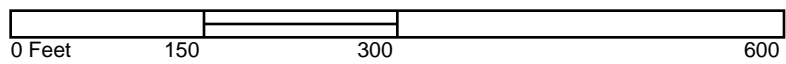

Volume 14, Sheet 29
 Volume 14, Sheet 33
 Volume 14, Sheet 35



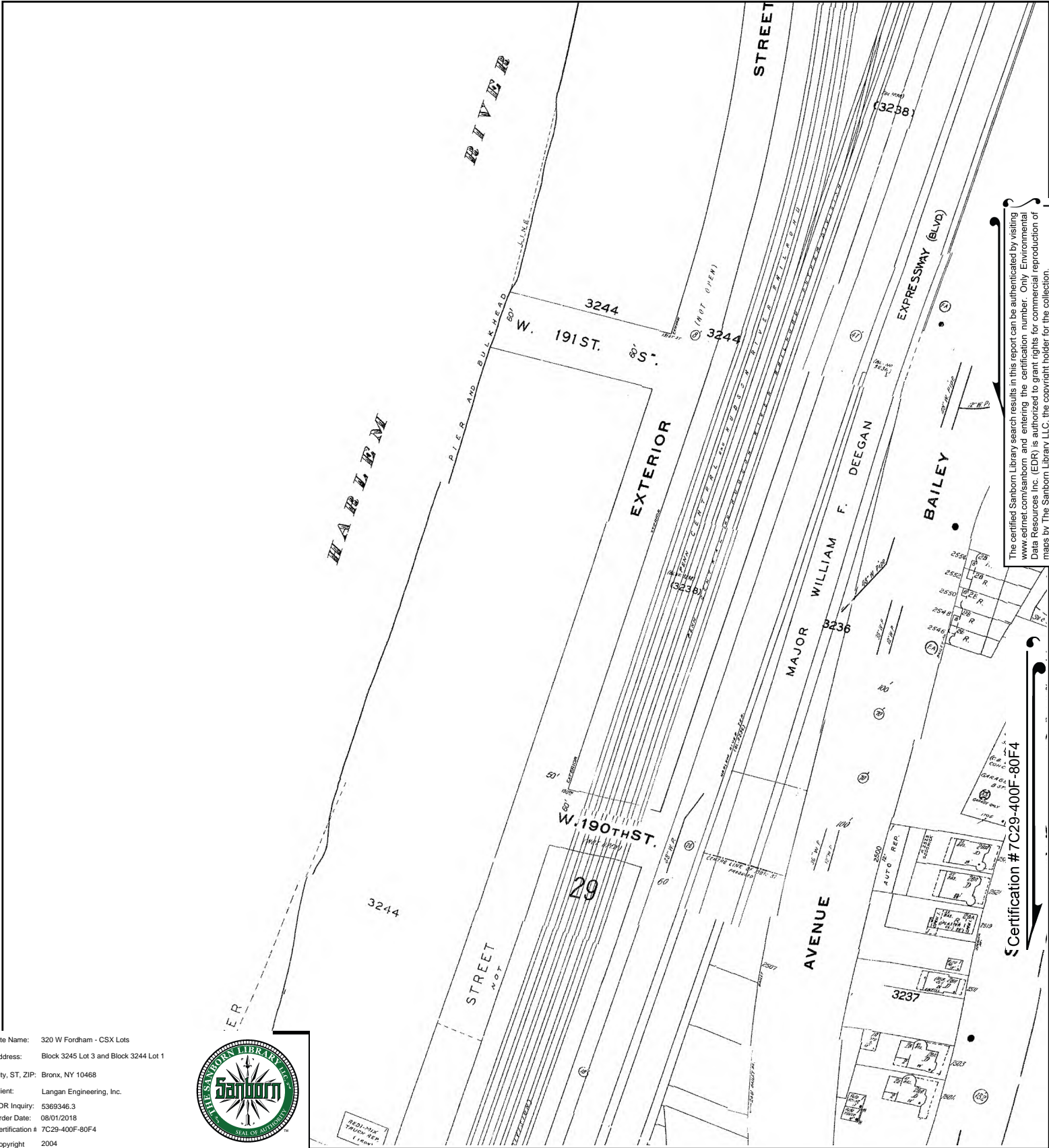

The certified Sanborn Library search results in this report can be authenticated by visiting www.edrnet.com/sanborn and entering the certification number. Only Environmental Data Resources Inc. (EDR) is authorized to grant rights for commercial reproduction of maps by The Sanborn Library LLC, the copyright holder for the collection.

Certification # 7C29-400F-80F4

This Certified Sanborn Map combines the following sheets. Outlined areas indicate map sheets within the collection.

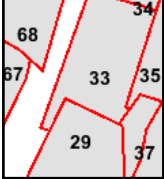
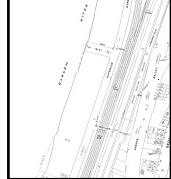
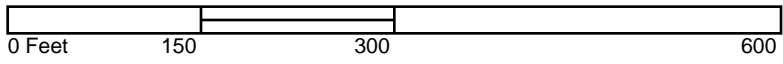

- Volume 14, Sheet 29
- Volume 14, Sheet 35
- Volume 14, Sheet 33
- Volume 12S, Sheet 68

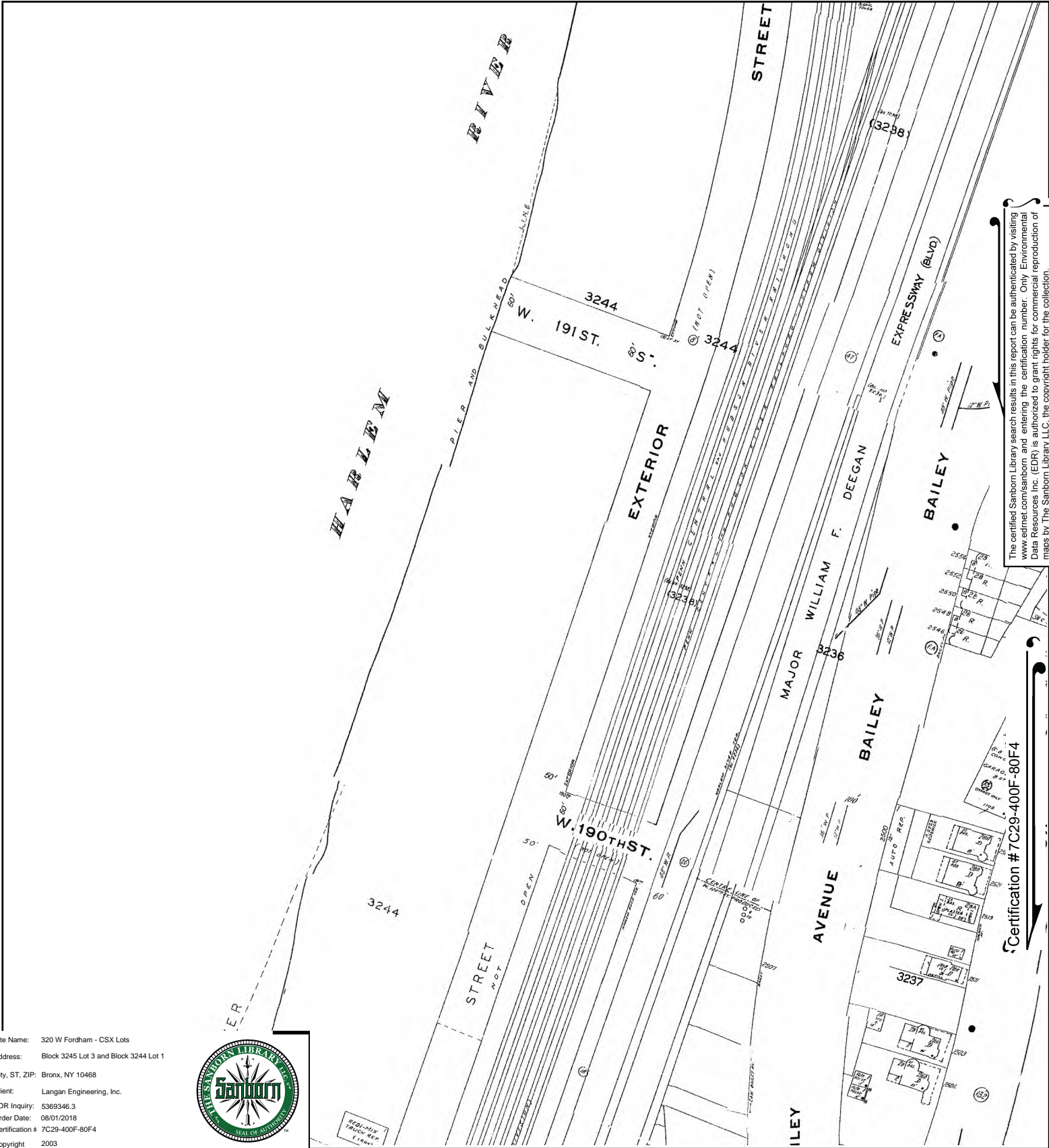

The certified Sanborn Library search results in this report can be authenticated by visiting www.edrnet.com/sanborn and entering the certification number. Only Environmental Data Resources Inc. (EDR) is authorized to grant rights for commercial reproduction of maps by The Sanborn Library LLC, the copyright holder for the collection.

Certification # 7C29-400F-80F4

This Certified Sanborn Map combines the following sheets. Outlined areas indicate map sheets within the collection.

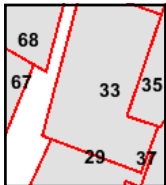
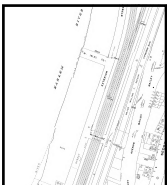
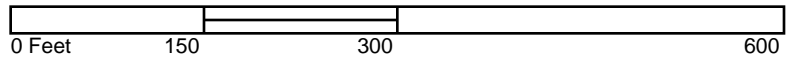

Volume 12S, Sheet 68
 Volume 14, Sheet 35
 Volume 14, Sheet 33
 Volume 14, Sheet 29



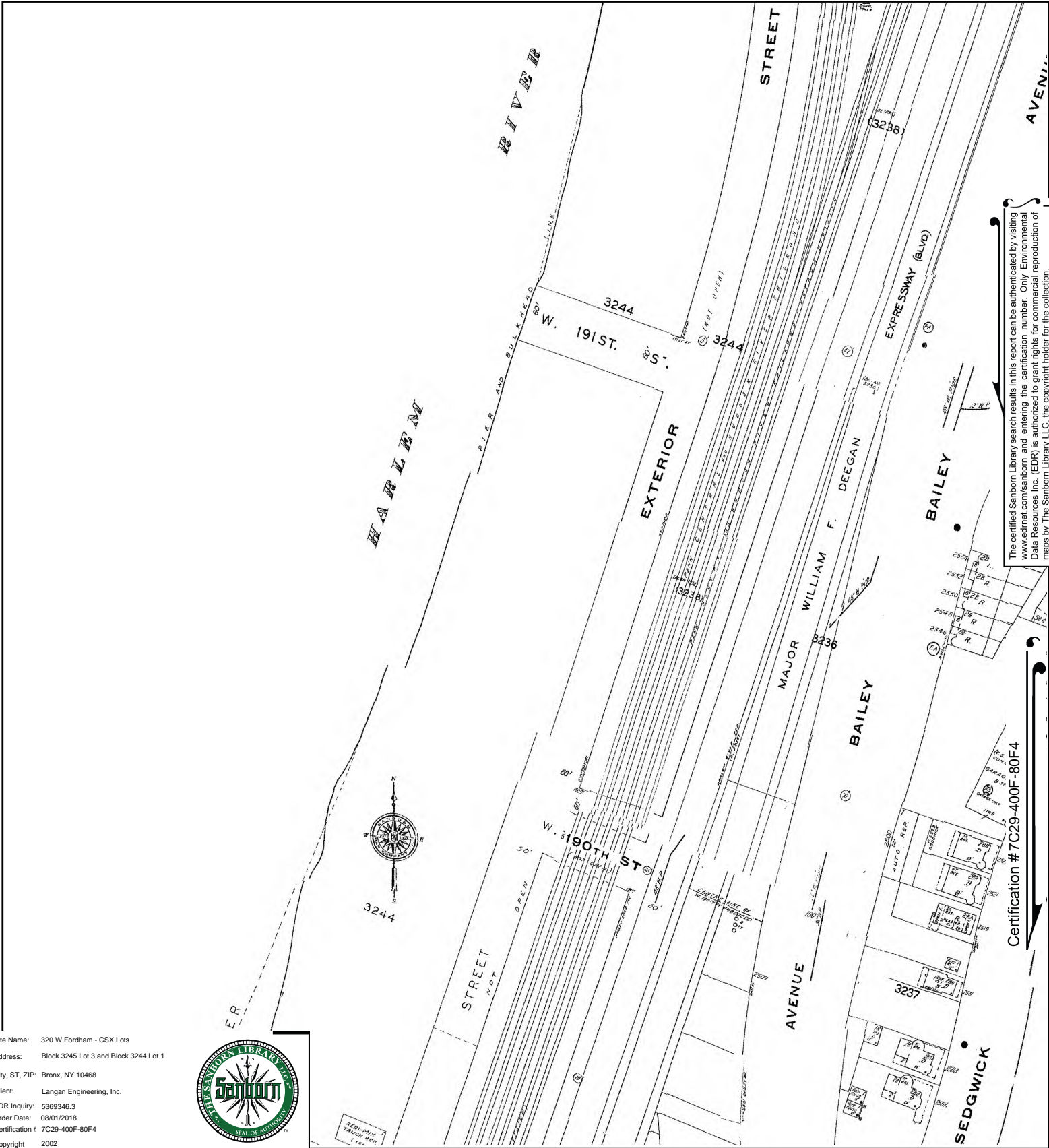

The certified Sanborn Library search results in this report can be authenticated by visiting www.edrnet.com/sanborn and entering the certification number. Only Environmental Data Resources Inc. (EDR) is authorized to grant rights for commercial reproduction of maps by The Sanborn Library LLC, the copyright holder for the collection.

This Certified Sanborn Map combines the following sheets. Outlined areas indicate map sheets within the collection.

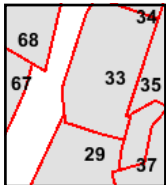
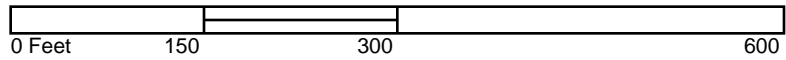

Volume 14, Sheet 35
 Volume 14, Sheet 33
 Volume 14, Sheet 29
 Volume 12S, Sheet 68



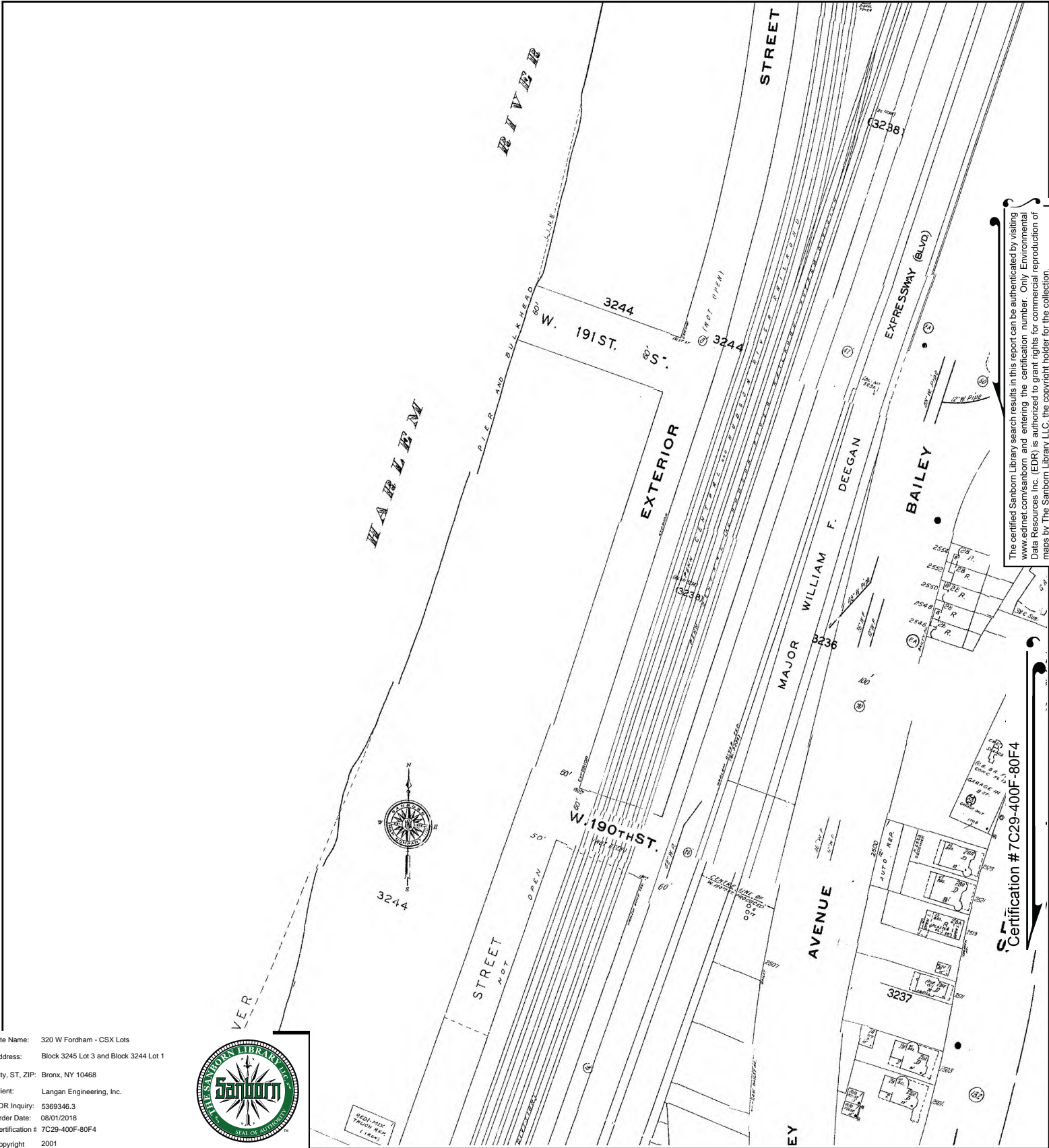

The certified Sanborn Library search results in this report can be authenticated by visiting www.edrnet.com/sanborn and entering the certification number. Only Environmental Data Resources Inc. (EDR) is authorized to grant rights for commercial reproduction of maps by The Sanborn Library LLC, the copyright holder for the collection.

Certification # 7C29-400F-80F4

Site Name: 320 W Fordham - CSX Lots
 Address: Block 3245 Lot 3 and Block 3244 Lot 1
 City, ST, ZIP: Bronx, NY 10468
 Client: Langan Engineering, Inc.
 EDR Inquiry: 5369346.3
 Order Date: 08/01/2018
 Certification # 7C29-400F-80F4
 Copyright 2001



This Certified Sanborn Map combines the following sheets. Outlined areas indicate map sheets within the collection.

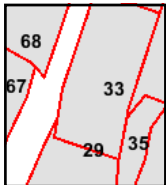

Volume 12S, Sheet 68
 Volume 12S, Sheet 67
 Volume 14, Sheet 35
 Volume 14, Sheet 33
 Volume 14, Sheet 29



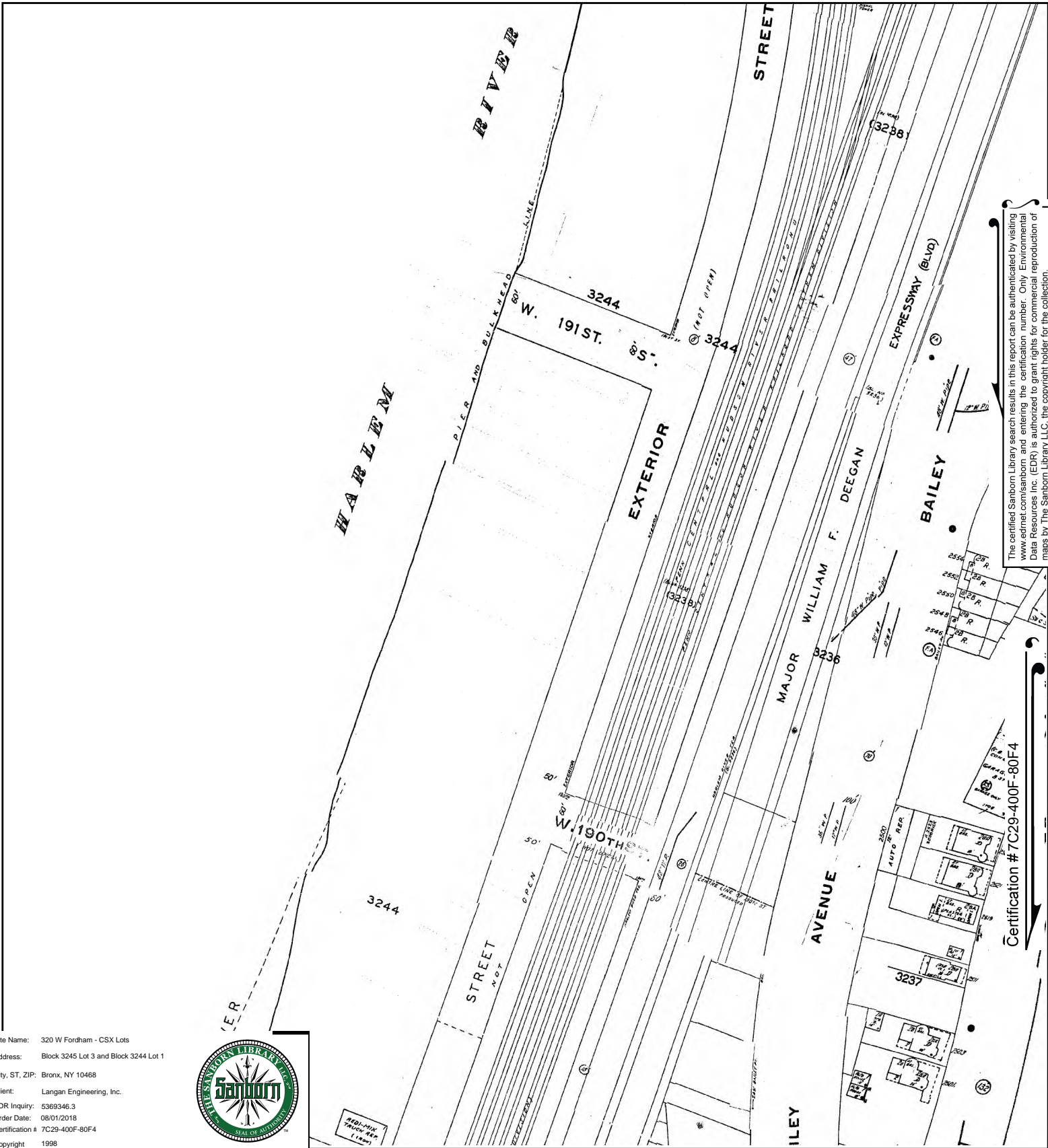

The certified Sanborn Library search results in this report can be authenticated by visiting www.edrnet.com/sanborn and entering the certification number. Only Environmental Data Resources Inc. (EDR) is authorized to grant rights for commercial reproduction of maps by The Sanborn Library LLC, the copyright holder for the collection.

Certification # 7C29-400F-80F4

Site Name: 320 W Fordham - CSX Lots
 Address: Block 3245 Lot 3 and Block 3244 Lot 1
 City, ST, ZIP: Bronx, NY 10468
 Client: Langan Engineering, Inc.
 EDR Inquiry: 5369346.3
 Order Date: 08/01/2018
 Certification # 7C29-400F-80F4
 Copyright 1998



This Certified Sanborn Map combines the following sheets.
 Outlined areas indicate map sheets within the collection.

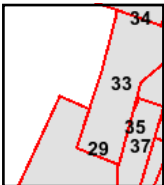

Volume 14, Sheet 37
 Volume 14, Sheet 33
 Volume 14, Sheet 35
 Volume 14, Sheet 29



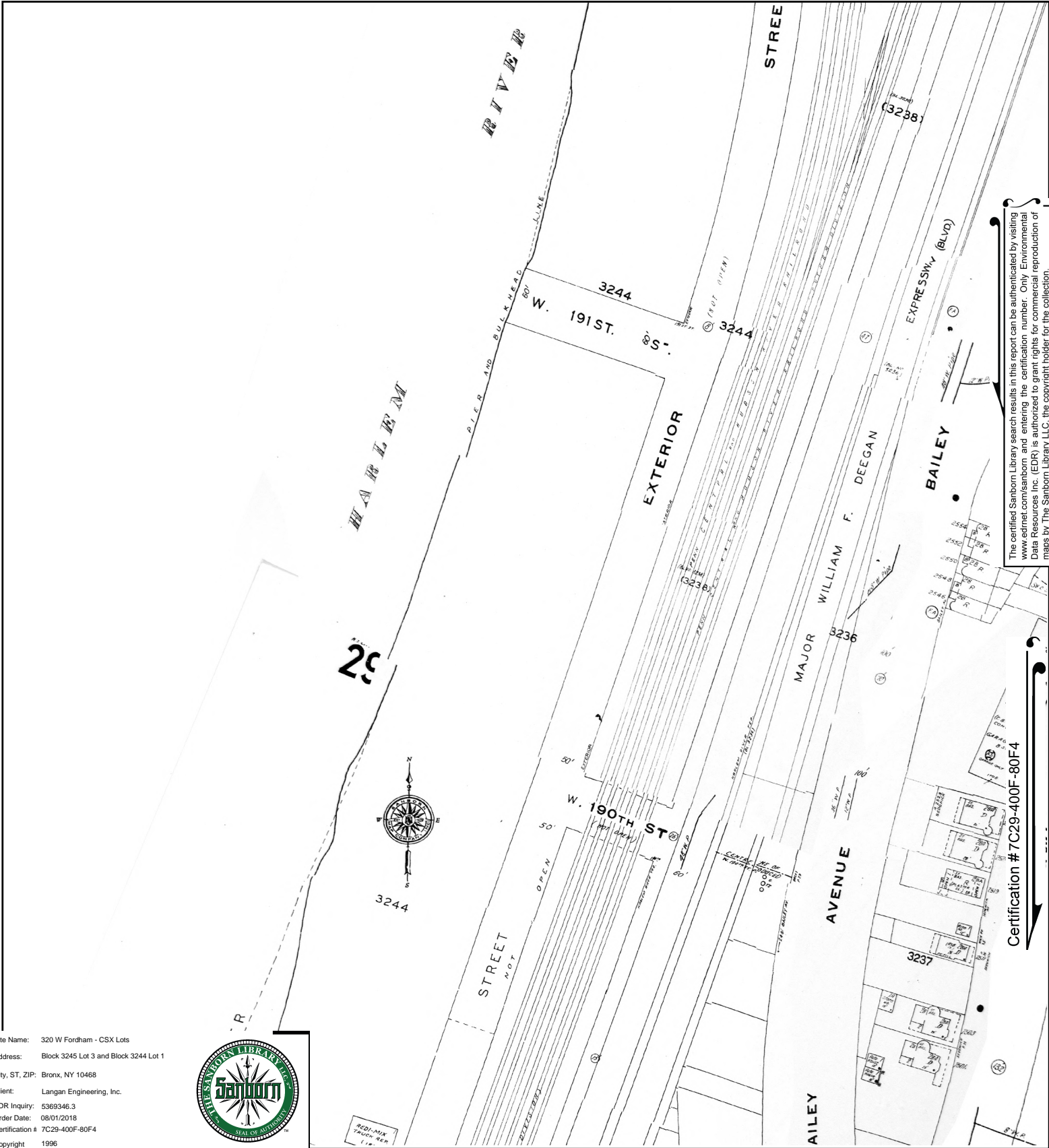

The certified Sanborn Library search results in this report can be authenticated by visiting www.edrnet.com/sanborn and entering the certification number. Only Environmental Data Resources Inc. (EDR) is authorized to grant rights for commercial reproduction of maps by The Sanborn Library LLC, the copyright holder for the collection.

Certification # 7C29-400F-80F4

Site Name: 320 W Fordham - CSX Lots
 Address: Block 3245 Lot 3 and Block 3244 Lot 1
 City, ST, ZIP: Bronx, NY 10468
 Client: Langan Engineering, Inc.
 EDR Inquiry: 5369346.3
 Order Date: 08/01/2018
 Certification # 7C29-400F-80F4
 Copyright 1996



This Certified Sanborn Map combines the following sheets. Outlined areas indicate map sheets within the collection.

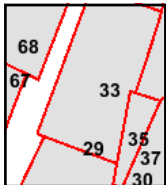

Volume 12, Sheet 68
 Volume 14, Sheet 35
 Volume 14, Sheet 33
 Volume 14, Sheet 29



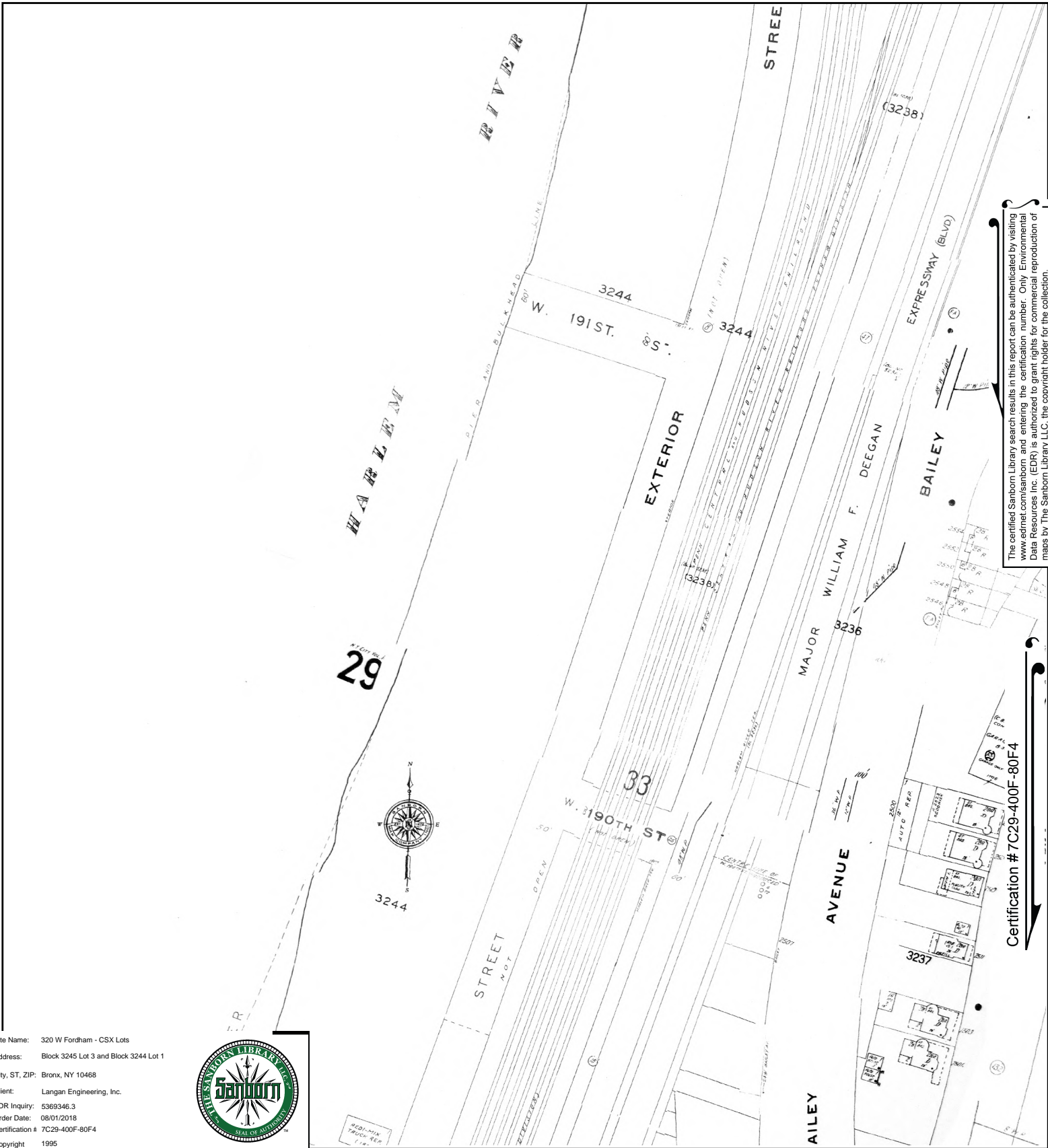

The certified Sanborn Library search results in this report can be authenticated by visiting www.edrnet.com/sanborn and entering the certification number. Only Environmental Data Resources Inc. (EDR) is authorized to grant rights for commercial reproduction of maps by The Sanborn Library LLC, the copyright holder for the collection.

Certification # 7C29-400F-80F4

Site Name: 320 W Fordham - CSX Lots
 Address: Block 3245 Lot 3 and Block 3244 Lot 1
 City, ST, ZIP: Bronx, NY 10468
 Client: Langan Engineering, Inc.
 EDR Inquiry: 5369346.3
 Order Date: 08/01/2018
 Certification # 7C29-400F-80F4
 Copyright 1995



This Certified Sanborn Map combines the following sheets. Outlined areas indicate map sheets within the collection.

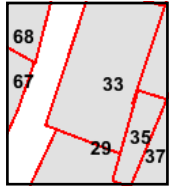
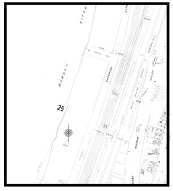

Volume 14, Sheet 35
 Volume 14, Sheet 33
 Volume 14, Sheet 29

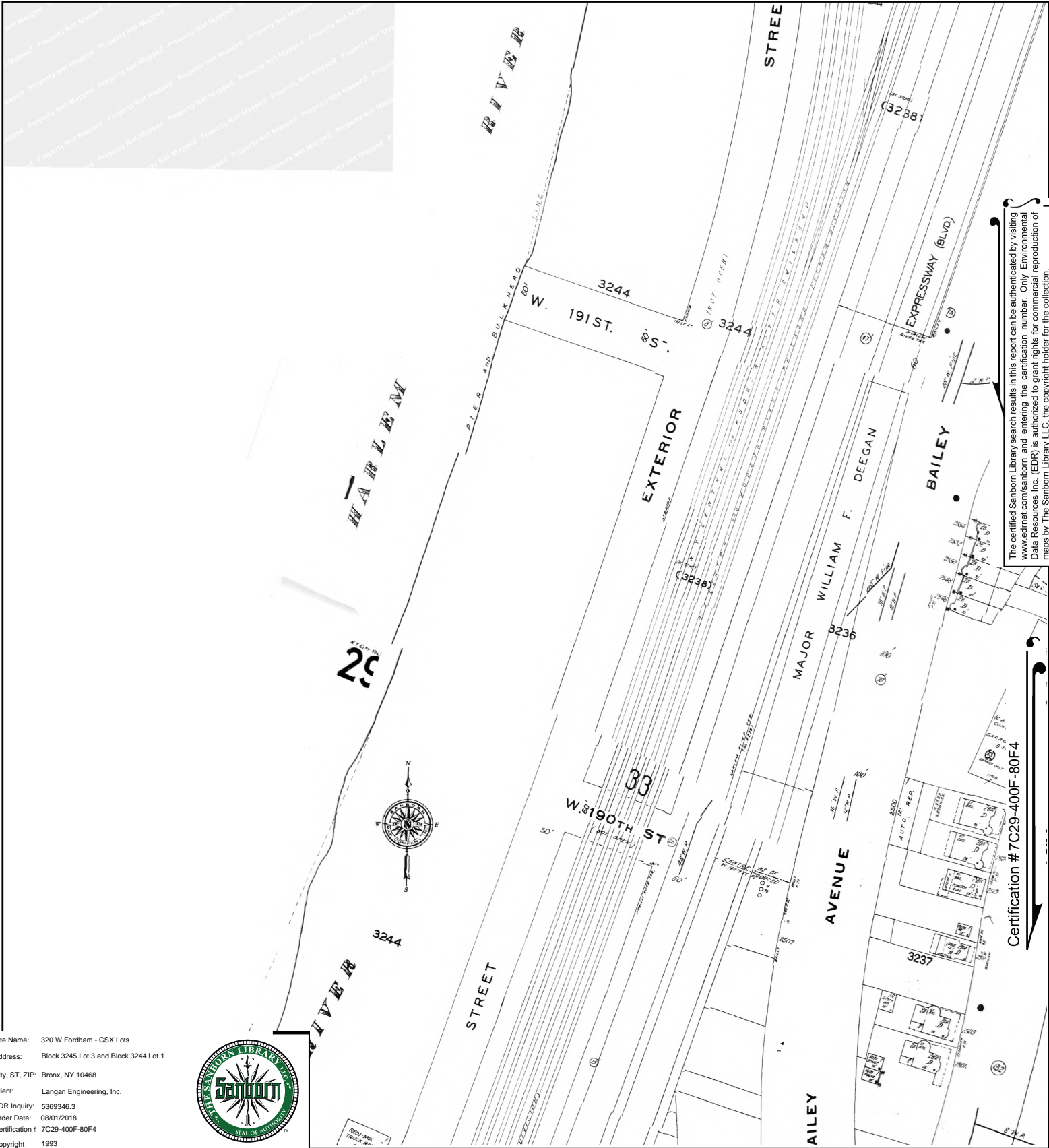

The certified Sanborn Library search results in this report can be authenticated by visiting www.edrnet.com/sanborn and entering the certification number. Only Environmental Data Resources Inc. (EDR) is authorized to grant rights for commercial reproduction of maps by The Sanborn Library LLC, the copyright holder for the collection.

Certification # 7C29-400F-80F4

Site Name: 320 W Fordham - CSX Lots
 Address: Block 3245 Lot 3 and Block 3244 Lot 1
 City, ST, ZIP: Bronx, NY 10468
 Client: Langan Engineering, Inc.
 EDR Inquiry: 5369346.3
 Order Date: 08/01/2018
 Certification # 7C29-400F-80F4
 Copyright 1993



This Certified Sanborn Map combines the following sheets.
 Outlined areas indicate map sheets within the collection.

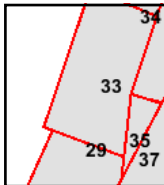
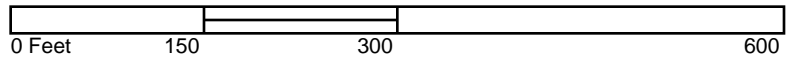

Volume 14, Sheet 35
 Volume 14, Sheet 33
 Volume 14, Sheet 29



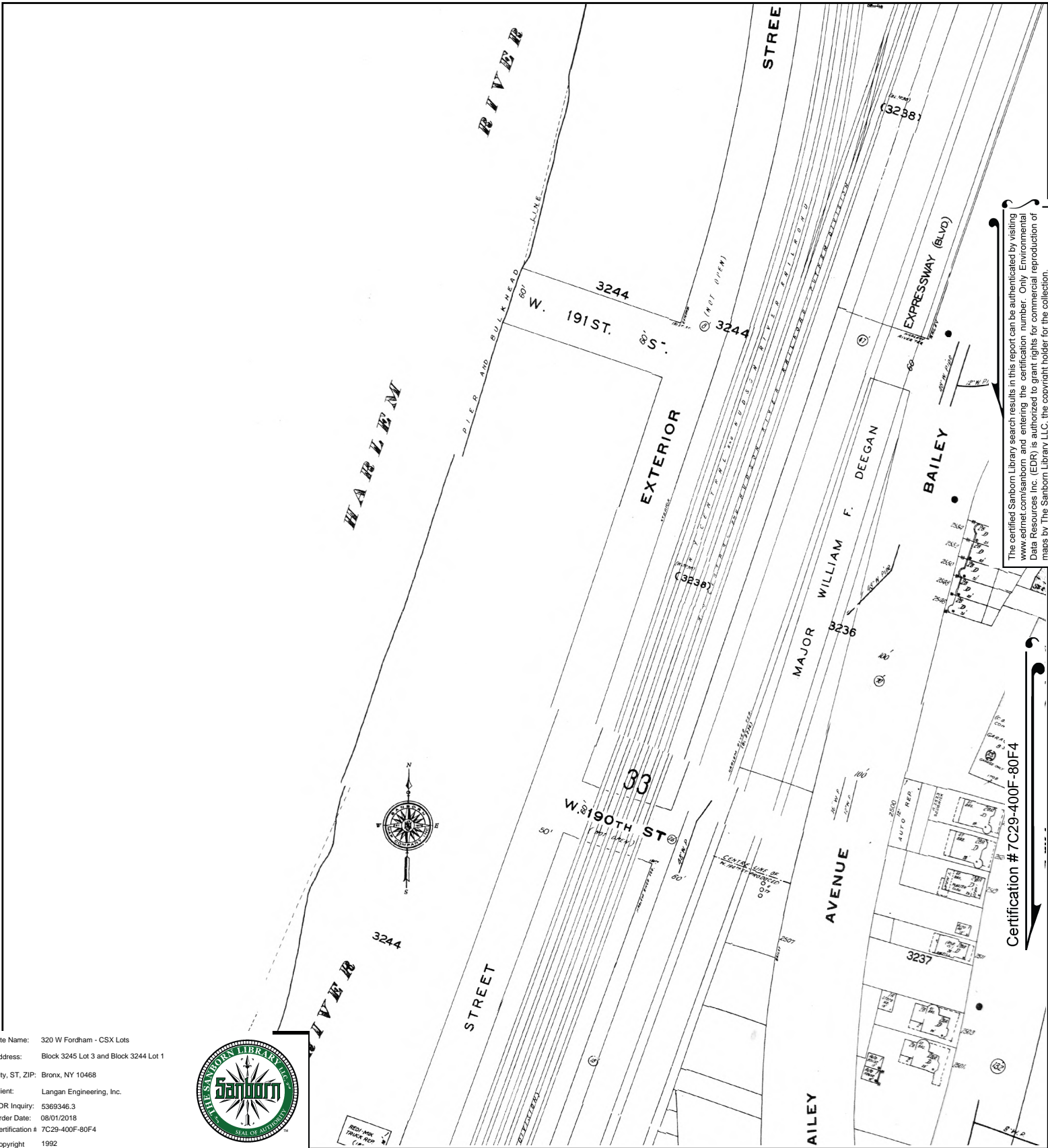

The certified Sanborn Library search results in this report can be authenticated by visiting www.edrnet.com/sanborn and entering the certification number. Only Environmental Data Resources Inc. (EDR) is authorized to grant rights for commercial reproduction of maps by The Sanborn Library LLC, the copyright holder for the collection.

Certification # 7C29-400F-80F4

Site Name: 320 W Fordham - CSX Lots
 Address: Block 3245 Lot 3 and Block 3244 Lot 1
 City, ST, ZIP: Bronx, NY 10468
 Client: Langan Engineering, Inc.
 EDR Inquiry: 5369346.3
 Order Date: 08/01/2018
 Certification # 7C29-400F-80F4
 Copyright 1992



This Certified Sanborn Map combines the following sheets. Outlined areas indicate map sheets within the collection.

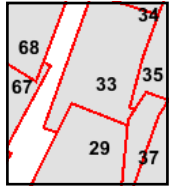
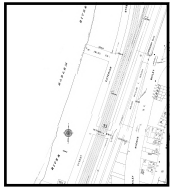

- Volume 12, Sheet 68
- Volume 12, Sheet 67
- Volume 14, Sheet 35
- Volume 14, Sheet 29
- Volume 14, Sheet 33



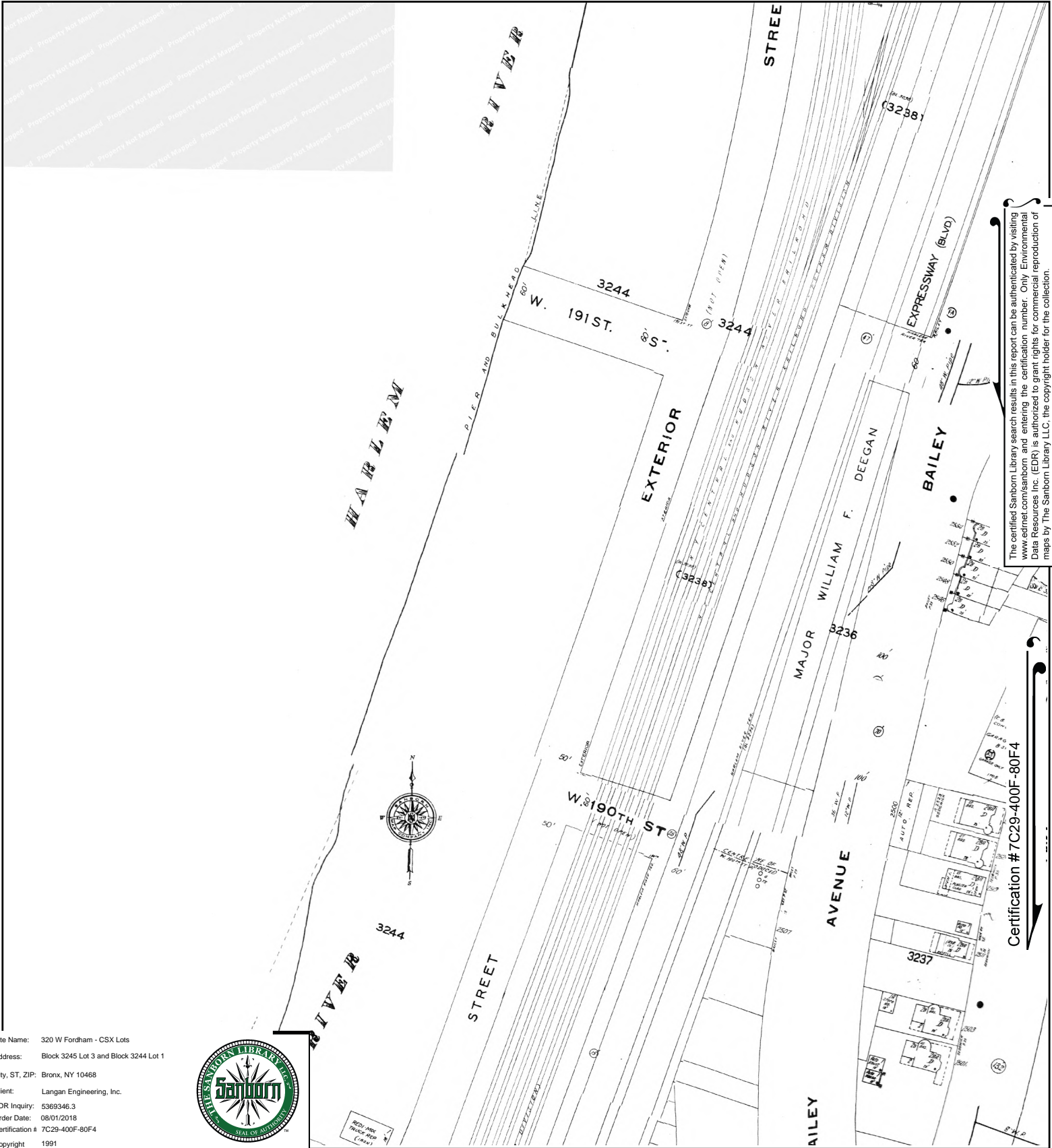

The certified Sanborn Library search results in this report can be authenticated by visiting www.edrnet.com/sanborn and entering the certification number. Only Environmental Data Resources Inc. (EDR) is authorized to grant rights for commercial reproduction of maps by The Sanborn Library LLC, the copyright holder for the collection.

Certification # 7C29-400F-80F4

Site Name: 320 W Fordham - CSX Lots
 Address: Block 3245 Lot 3 and Block 3244 Lot 1
 City, ST, ZIP: Bronx, NY 10468
 Client: Langan Engineering, Inc.
 EDR Inquiry: 5369346.3
 Order Date: 08/01/2018
 Certification # 7C29-400F-80F4
 Copyright 1991



This Certified Sanborn Map combines the following sheets. Outlined areas indicate map sheets within the collection.

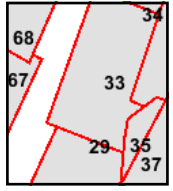
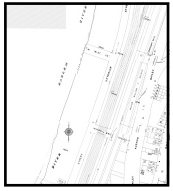

- Volume 14, Sheet 35
- Volume 14, Sheet 33
- Volume 14, Sheet 29
- Volume 12, Sheet 67



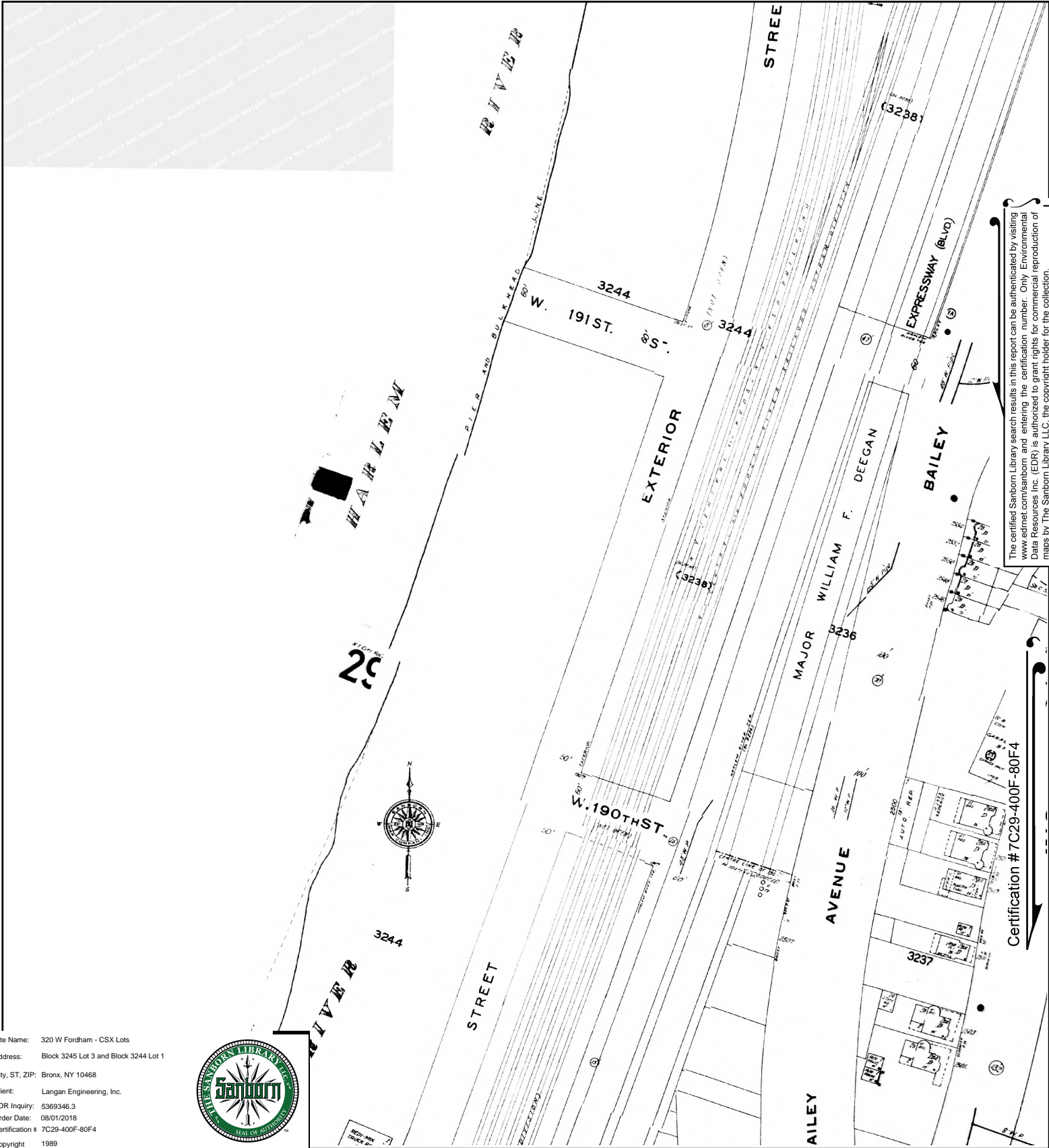

The certified Sanborn Library search results in this report can be authenticated by visiting www.edrnet.com/sanborn and entering the certification number. Only Environmental Data Resources Inc. (EDR) is authorized to grant rights for commercial reproduction of maps by The Sanborn Library LLC, the copyright holder for the collection.

Certification # 7C29-400F-80F4

Site Name: 320 W Fordham - CSX Lots
 Address: Block 3245 Lot 3 and Block 3244 Lot 1
 City, ST, ZIP: Bronx, NY 10468
 Client: Langan Engineering, Inc.
 EDR Inquiry: 5369346.3
 Order Date: 08/01/2018
 Certification # 7C29-400F-80F4
 Copyright 1989



This Certified Sanborn Map combines the following sheets. Outlined areas indicate map sheets within the collection.

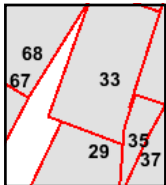
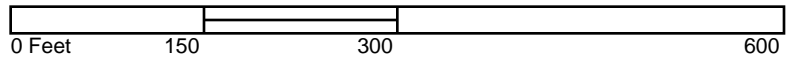

- Volume 12, Sheet 68
- Volume 12, Sheet 67
- Volume 14, Sheet 35
- Volume 14, Sheet 33
- Volume 14, Sheet 29



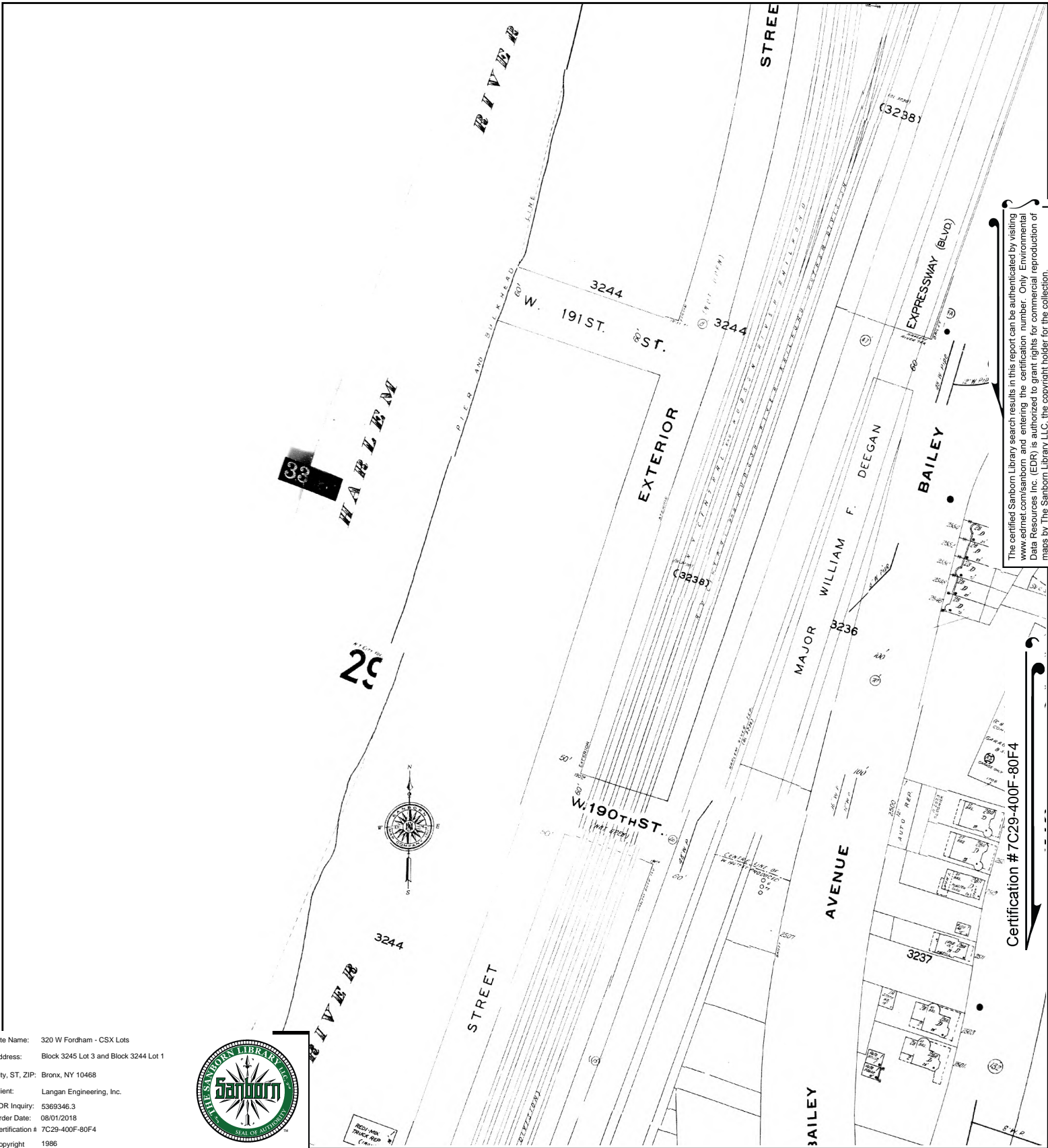

The certified Sanborn Library search results in this report can be authenticated by visiting www.edrnet.com/sanborn and entering the certification number. Only Environmental Data Resources Inc. (EDR) is authorized to grant rights for commercial reproduction of maps by The Sanborn Library LLC, the copyright holder for the collection.

Certification # 7C29-400F-80F4

Site Name: 320 W Fordham - CSX Lots
 Address: Block 3245 Lot 3 and Block 3244 Lot 1
 City, ST, ZIP: Bronx, NY 10468
 Client: Langan Engineering, Inc.
 EDR Inquiry: 5369346.3
 Order Date: 08/01/2018
 Certification # 7C29-400F-80F4
 Copyright 1986



This Certified Sanborn Map combines the following sheets.
 Outlined areas indicate map sheets within the collection.

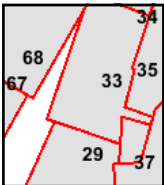
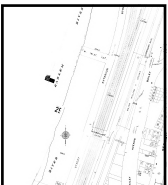

- Volume 14, Sheet 35
- Volume 14, Sheet 33
- Volume 14, Sheet 29
- Volume 12, Sheet 68
- Volume 12, Sheet 67



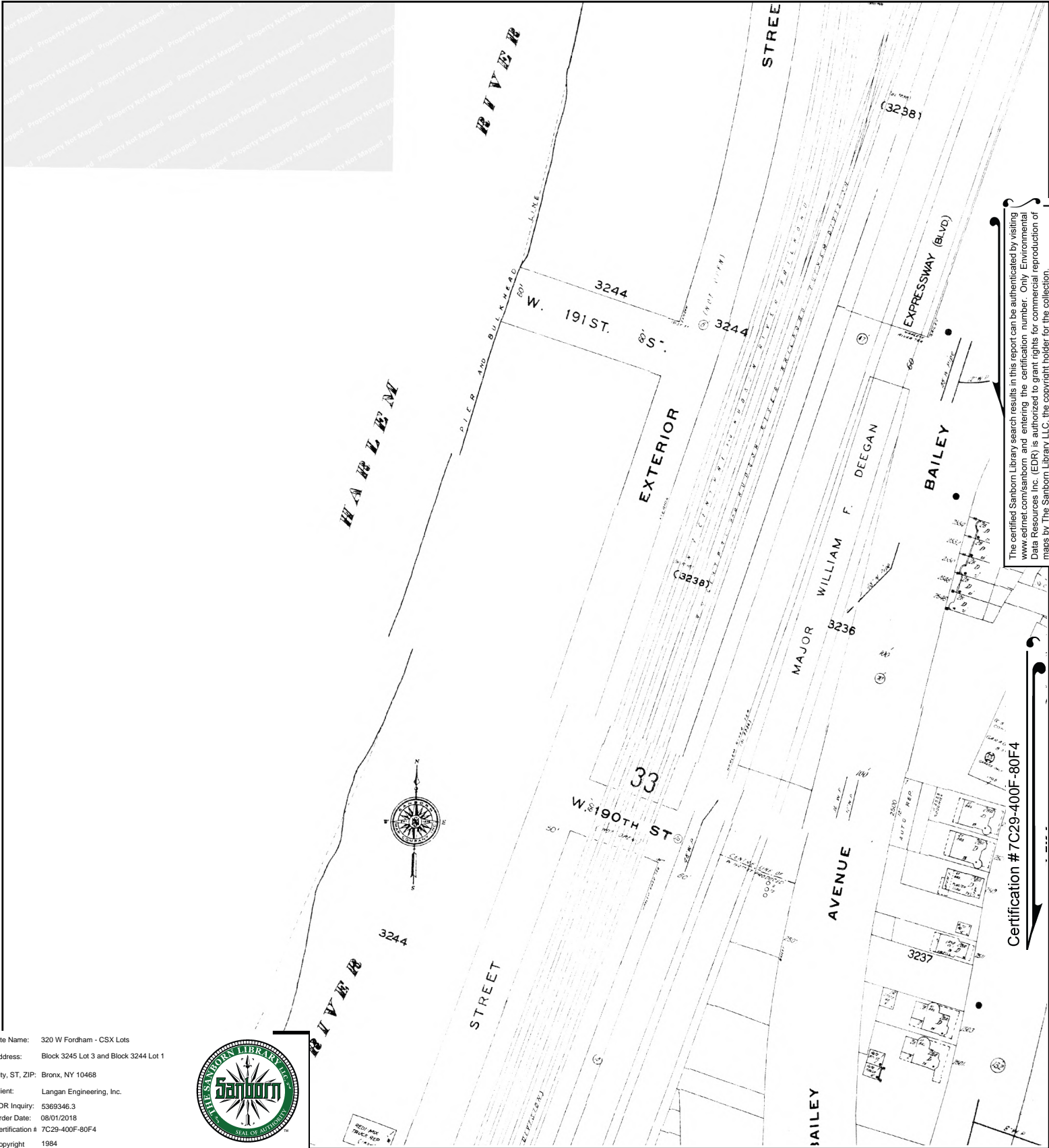

The certified Sanborn Library search results in this report can be authenticated by visiting www.edrnet.com/sanborn and entering the certification number. Only Environmental Data Resources Inc. (EDR) is authorized to grant rights for commercial reproduction of maps by The Sanborn Library LLC, the copyright holder for the collection.

Certification # 7C29-400F-80F4

Site Name: 320 W Fordham - CSX Lots
 Address: Block 3245 Lot 3 and Block 3244 Lot 1
 City, ST, ZIP: Bronx, NY 10468
 Client: Langan Engineering, Inc.
 EDR Inquiry: 5369346.3
 Order Date: 08/01/2018
 Certification # 7C29-400F-80F4
 Copyright 1984



This Certified Sanborn Map combines the following sheets. Outlined areas indicate map sheets within the collection.

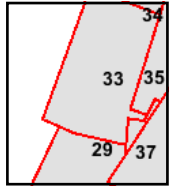

Volume 14, Sheet 35
 Volume 14, Sheet 33
 Volume 14, Sheet 29



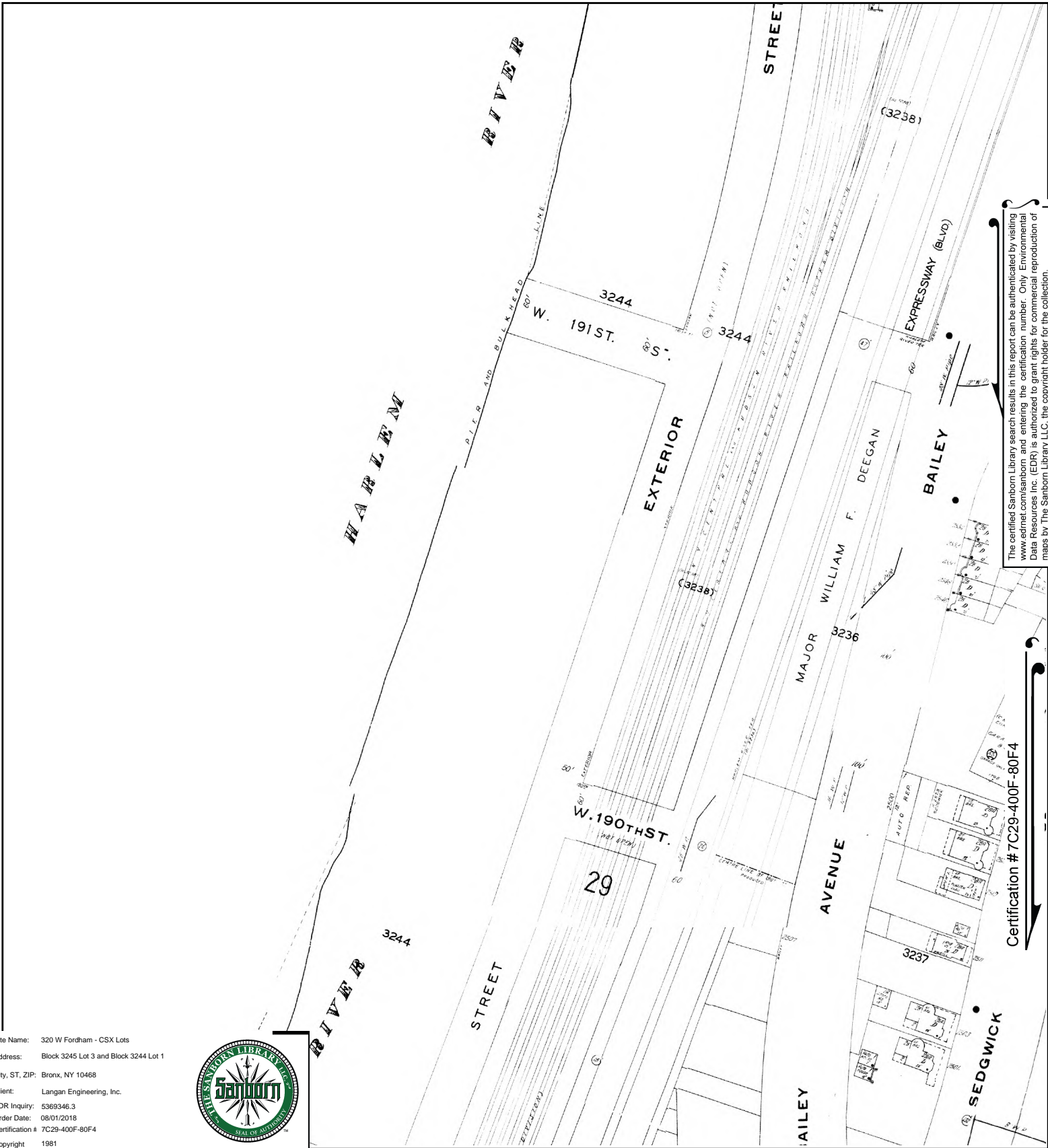

The certified Sanborn Library search results in this report can be authenticated by visiting www.edrnet.com/sanborn and entering the certification number. Only Environmental Data Resources Inc. (EDR) is authorized to grant rights for commercial reproduction of maps by The Sanborn Library LLC, the copyright holder for the collection.

Certification # 7C29-400F-80F4

Site Name: 320 W Fordham - CSX Lots
 Address: Block 3245 Lot 3 and Block 3244 Lot 1
 City, ST, ZIP: Bronx, NY 10468
 Client: Langan Engineering, Inc.
 EDR Inquiry: 5369346.3
 Order Date: 08/01/2018
 Certification # 7C29-400F-80F4
 Copyright 1981



This Certified Sanborn Map combines the following sheets. Outlined areas indicate map sheets within the collection.

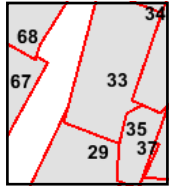
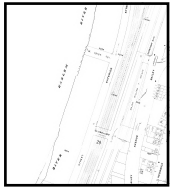
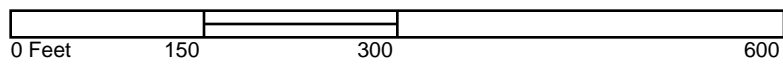

- Volume 14, Sheet 35
- Volume 14, Sheet 33
- Volume 14, Sheet 29
- Volume 12, Sheet 67



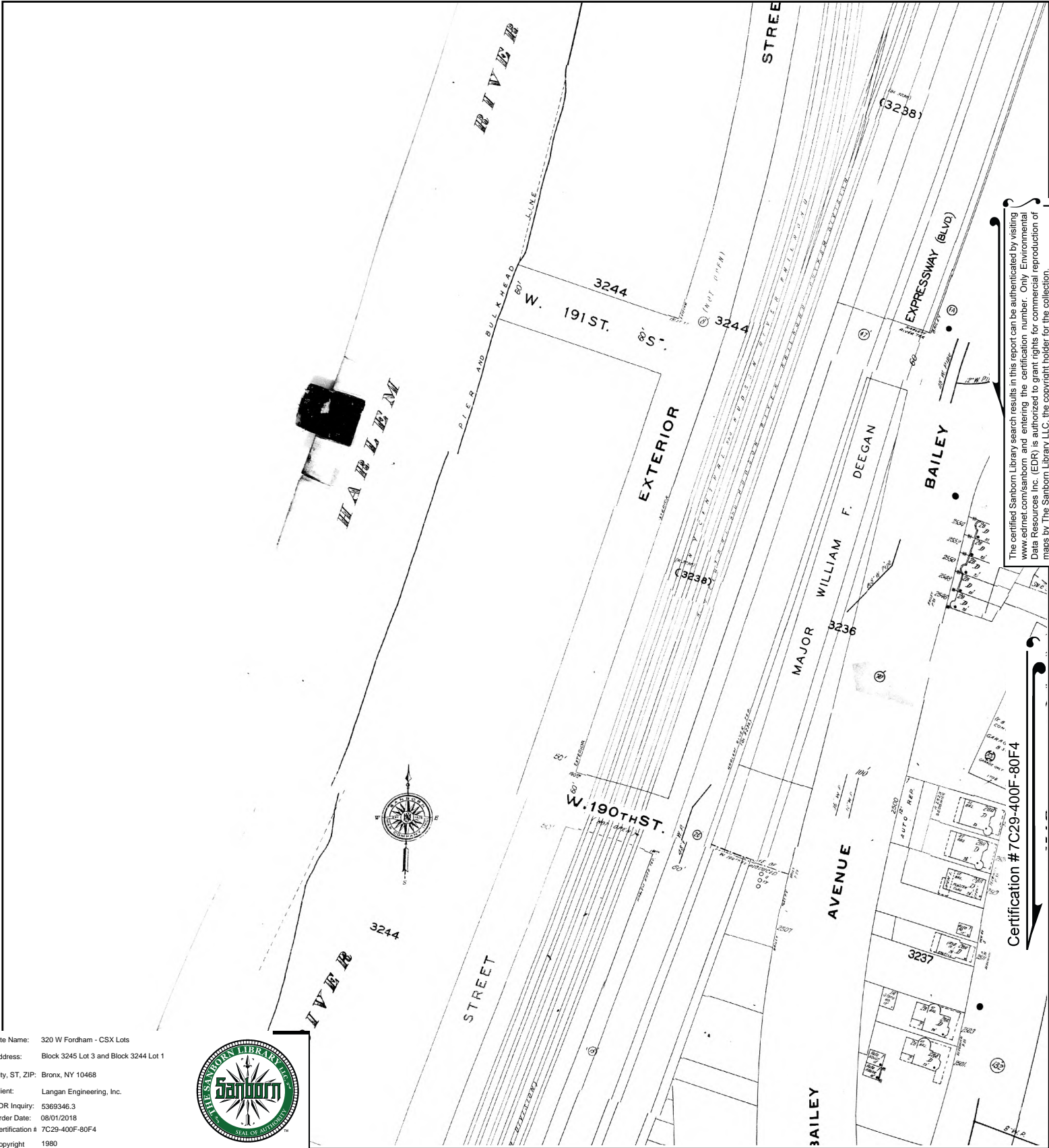

The certified Sanborn Library search results in this report can be authenticated by visiting www.edrnet.com/sanborn and entering the certification number. Only Environmental Data Resources Inc. (EDR) is authorized to grant rights for commercial reproduction of maps by The Sanborn Library LLC, the copyright holder for the collection.

Certification # 7C29-400F-80F4

Site Name: 320 W Fordham - CSX Lots
 Address: Block 3245 Lot 3 and Block 3244 Lot 1
 City, ST, ZIP: Bronx, NY 10468
 Client: Langan Engineering, Inc.
 EDR Inquiry: 5369346.3
 Order Date: 08/01/2018
 Certification # 7C29-400F-80F4
 Copyright 1980



This Certified Sanborn Map combines the following sheets.
 Outlined areas indicate map sheets within the collection.

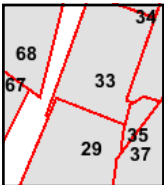

- Volume 12, Sheet 68
- Volume 12, Sheet 67
- Volume 14, Sheet 29
- Volume 14, Sheet 35
- Volume 14, Sheet 33



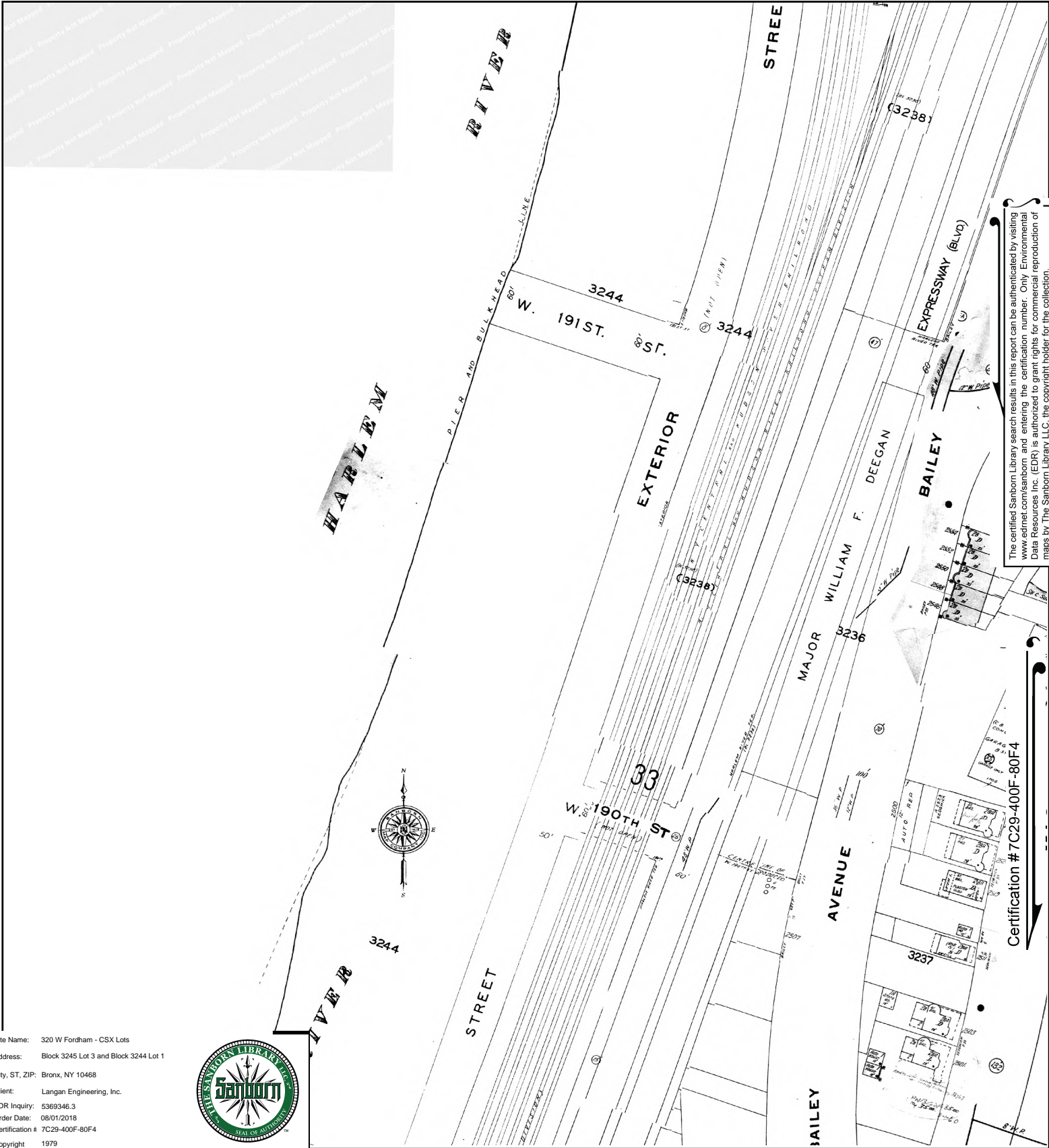

Site Name: 320 W Fordham - CSX Lots
 Address: Block 3245 Lot 3 and Block 3244 Lot 1
 City, ST, ZIP: Bronx, NY 10468
 Client: Langan Engineering, Inc.
 EDR Inquiry: 5369346.3
 Order Date: 08/01/2018
 Certification # 7C29-400F-80F4
 Copyright 1979



This Certified Sanborn Map combines the following sheets.
 Outlined areas indicate map sheets within the collection.

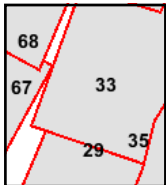
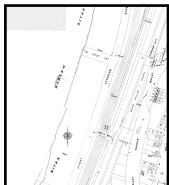

Volume 14, Sheet 33
 Volume 14, Sheet 29
 Volume 14, Sheet 35
 Volume 12, Sheet 68
 Volume 12, Sheet 67

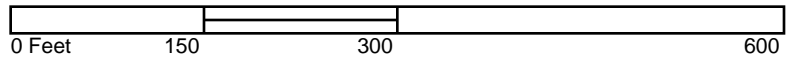

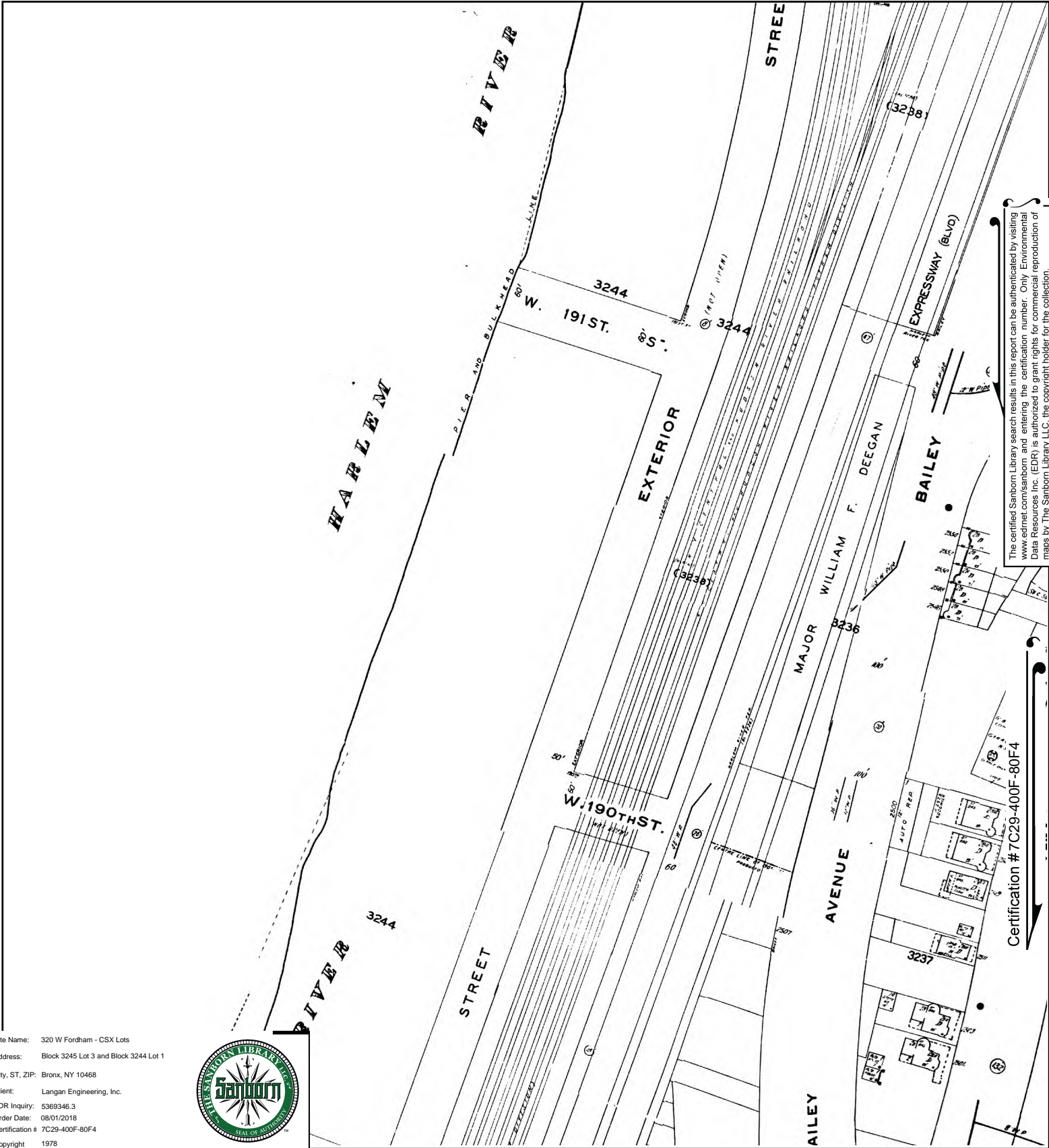

The certified Sanborn Library search results in this report can be authenticated by visiting www.edrnet.com/sanborn and entering the certification number. Only Environmental Data Resources Inc. (EDR) is authorized to grant rights for commercial reproduction of maps by The Sanborn Library LLC, the copyright holder for the collection.

Certification # 7C29-400F-80F4

Site Name: 320 W Fordham - CSX Lots
 Address: Block 3245 Lot 3 and Block 3244 Lot 1
 City, ST, ZIP: Bronx, NY 10468
 Client: Langan Engineering, Inc.
 EDR Inquiry: 5369346.3
 Order Date: 08/01/2018
 Certification # 7C29-400F-80F4
 Copyright 1978



This Certified Sanborn Map combines the following sheets. Outlined areas indicate map sheets within the collection.

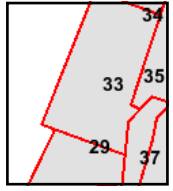
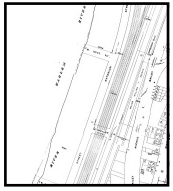

Volume 14, Sheet 35
 Volume 14, Sheet 33
 Volume 14, Sheet 29



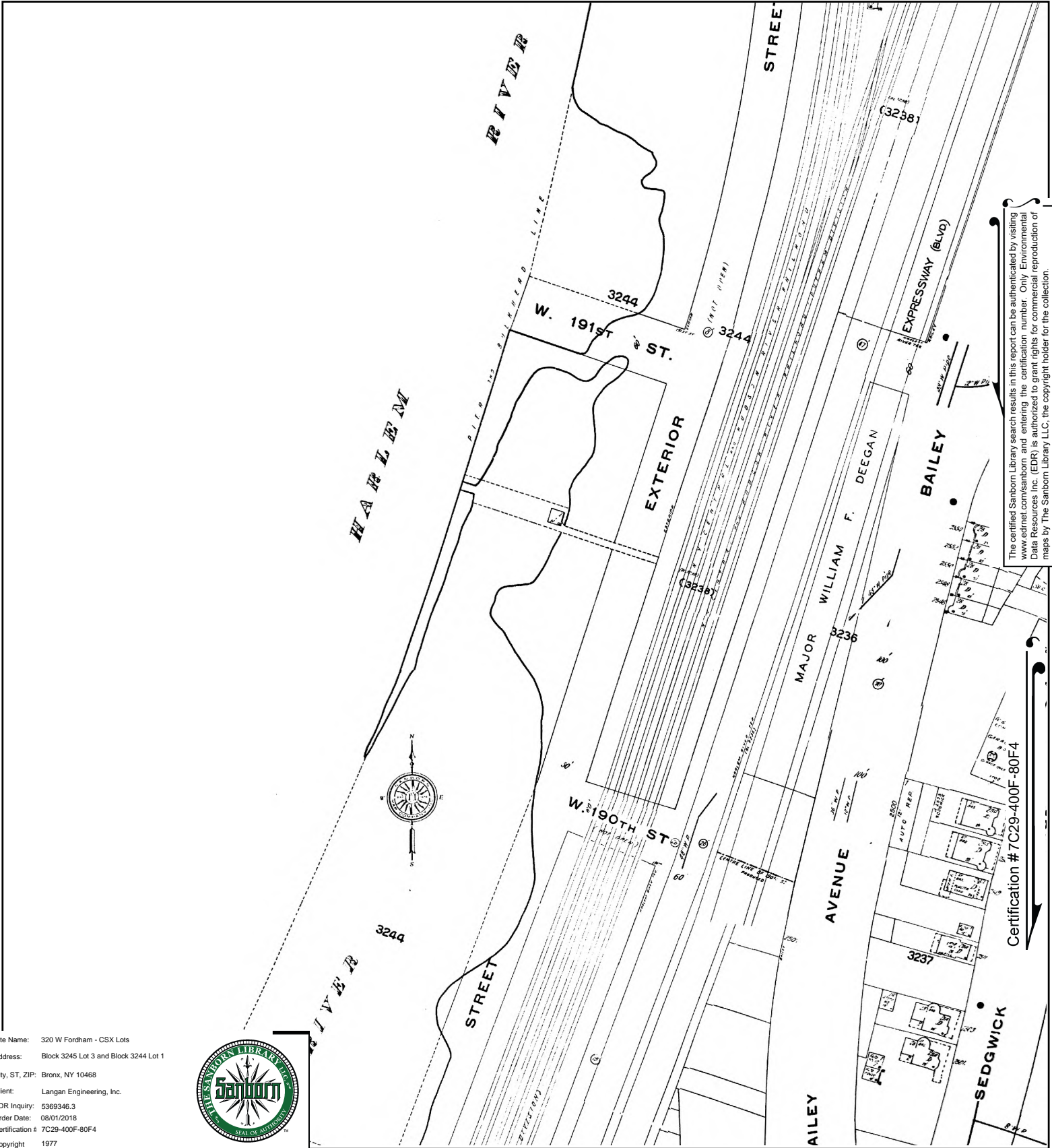

The certified Sanborn Library search results in this report can be authenticated by visiting www.edrnet.com/sanborn and entering the certification number. Only Environmental Data Resources Inc. (EDR) is authorized to grant rights for commercial reproduction of maps by The Sanborn Library LLC, the copyright holder for the collection.

Site Name: 320 W Fordham - CSX Lots
 Address: Block 3245 Lot 3 and Block 3244 Lot 1
 City, ST, ZIP: Bronx, NY 10468
 Client: Langan Engineering, Inc.
 EDR Inquiry: 5369346.3
 Order Date: 08/01/2018
 Certification # 7C29-400F-80F4
 Copyright 1977



This Certified Sanborn Map combines the following sheets.
 Outlined areas indicate map sheets within the collection.

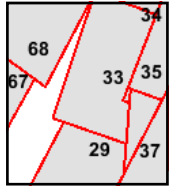
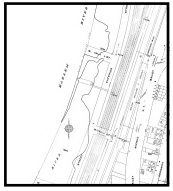
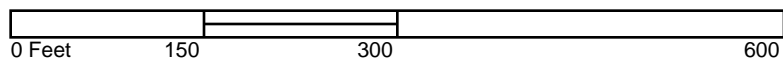

- Volume 12, Sheet 68
- Volume 12, Sheet 67
- Volume 14, Sheet 35
- Volume 14, Sheet 33
- Volume 14, Sheet 29



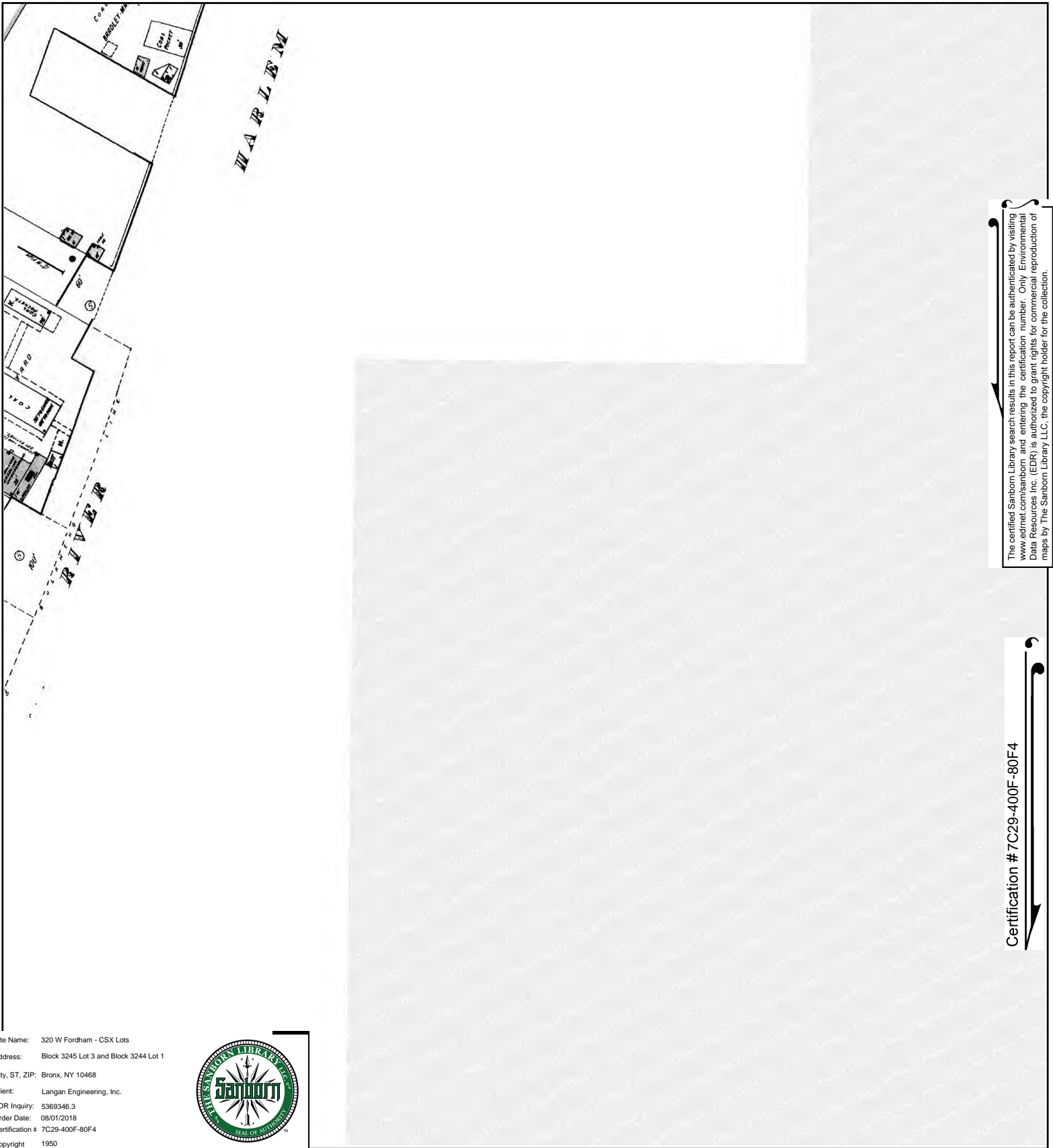

The certified Sanborn Library search results in this report can be authenticated by visiting www.edrnet.com/sanborn and entering the certification number. Only Environmental Data Resources Inc. (EDR) is authorized to grant rights for commercial reproduction of maps by The Sanborn Library LLC, the copyright holder for the collection.

Certification # 7C29-400F-80F4

Site Name: 320 W Fordham - CSX Lots
 Address: Block 3245 Lot 3 and Block 3244 Lot 1
 City, ST, ZIP: Bronx, NY 10468
 Client: Langan Engineering, Inc.
 EDR Inquiry: 5369346.3
 Order Date: 08/01/2018
 Certification # 7C29-400F-80F4
 Copyright 1950



This Certified Sanborn Map combines the following sheets.
 Outlined areas indicate map sheets within the collection.

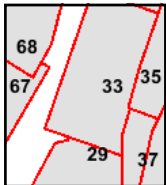
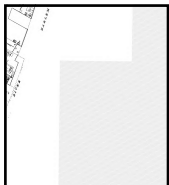
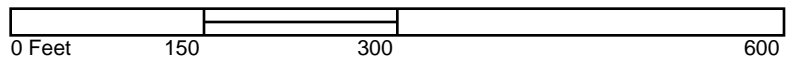

Volume 14, Sheet 35
 Volume 14, Sheet 33
 Volume 14, Sheet 29
 Volume 12, Sheet 68
 Volume 12, Sheet 67



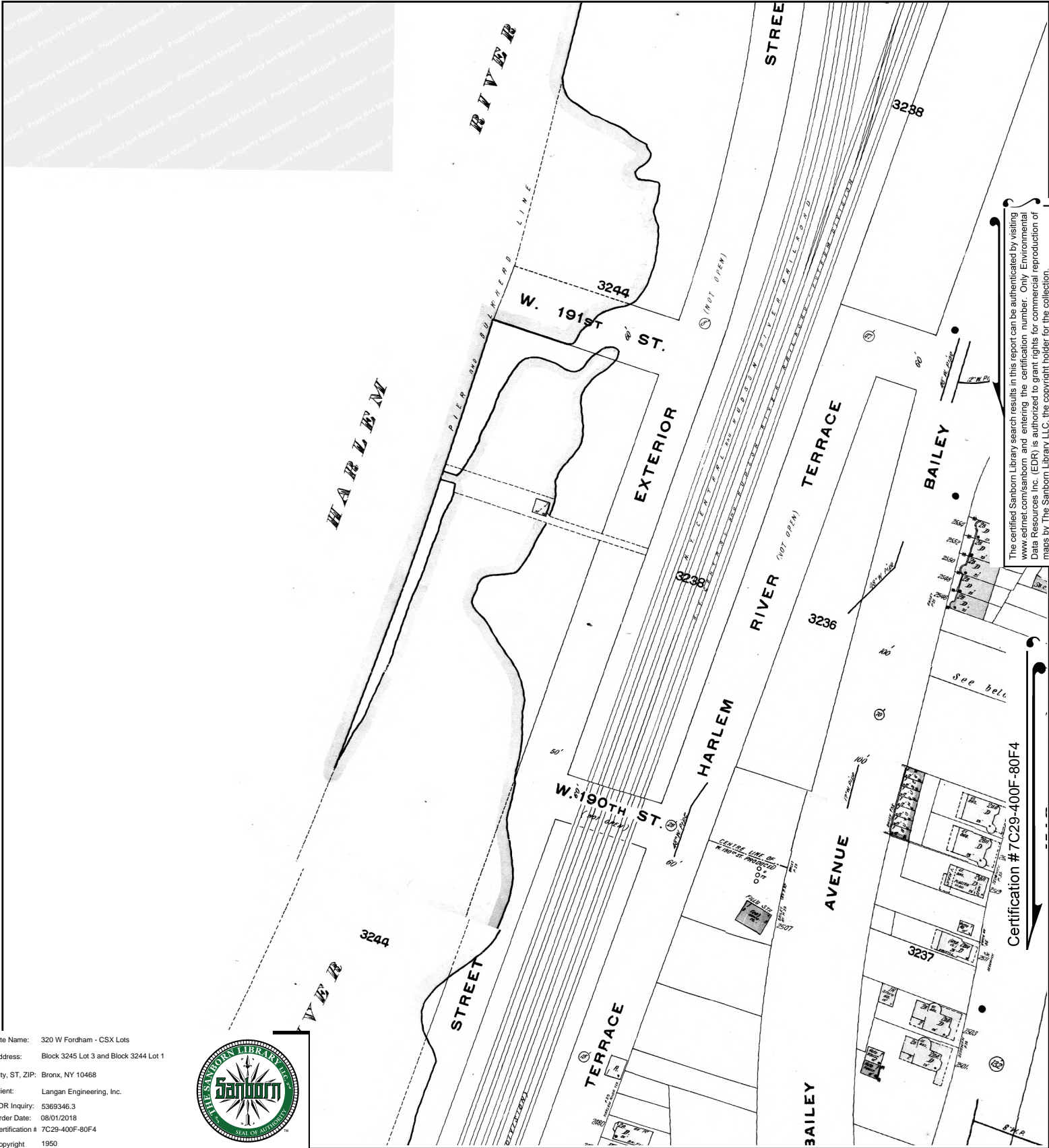

The certified Sanborn Library search results in this report can be authenticated by visiting www.edrnet.com/sanborn and entering the certification number. Only Environmental Data Resources Inc. (EDR) is authorized to grant rights for commercial reproduction of maps by The Sanborn Library LLC, the copyright holder for the collection.



This Certified Sanborn Map combines the following sheets. Outlined areas indicate map sheets within the collection.

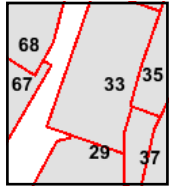
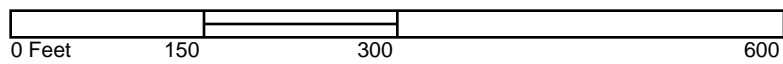

- Volume 14, Sheet 35
- Volume 14, Sheet 33
- Volume 14, Sheet 29
- Volume 12, Sheet 68
- Volume 12, Sheet 67



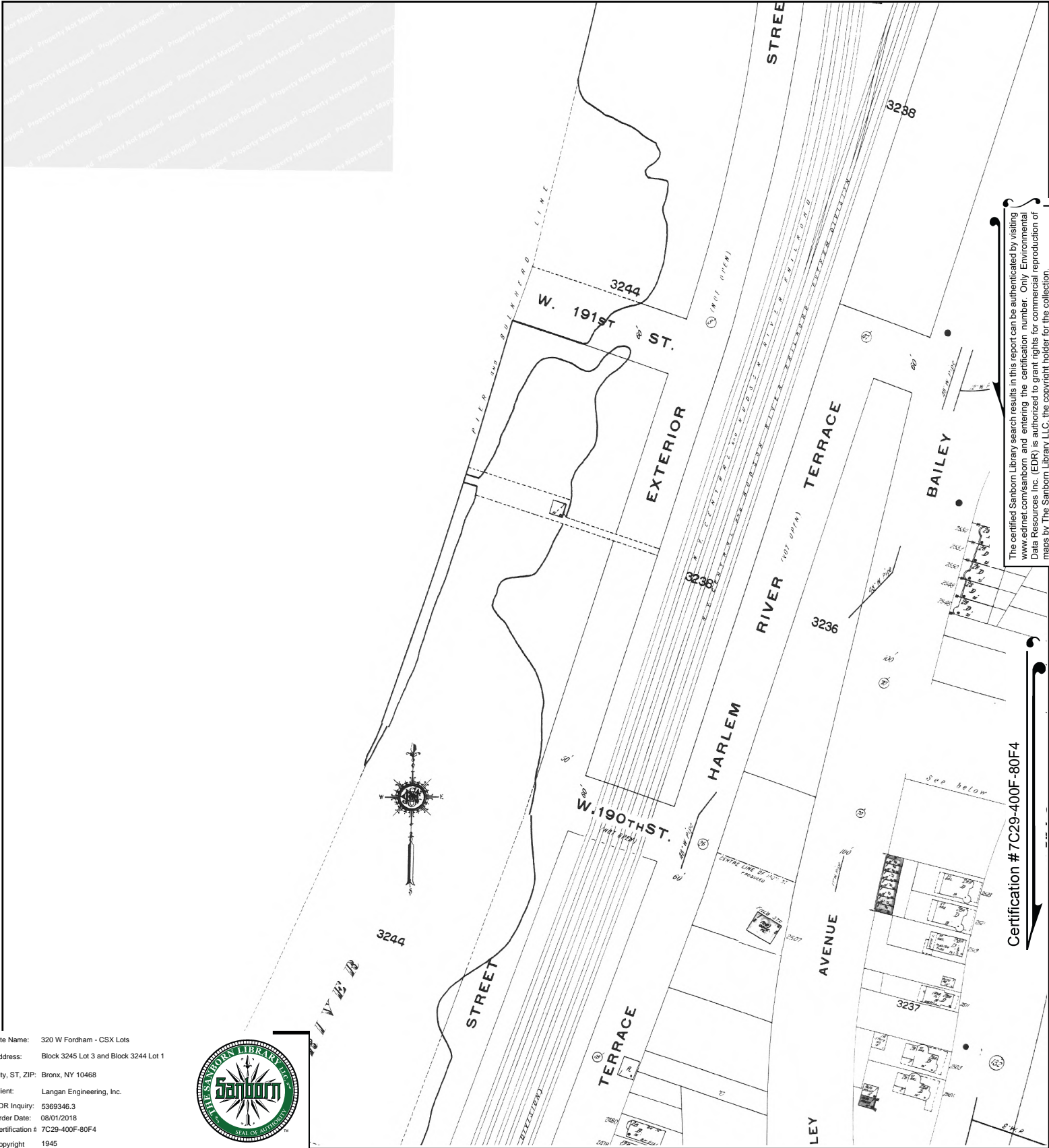

The certified Sanborn Library search results in this report can be authenticated by visiting www.edrnet.com/sanborn and entering the certification number. Only Environmental Data Resources Inc. (EDR) is authorized to grant rights for commercial reproduction of maps by The Sanborn Library LLC, the copyright holder for the collection.

Certification # 7C29-400F-80F4

Site Name: 320 W Fordham - CSX Lots
 Address: Block 3245 Lot 3 and Block 3244 Lot 1
 City, ST, ZIP: Bronx, NY 10468
 Client: Langan Engineering, Inc.
 EDR Inquiry: 5369346.3
 Order Date: 08/01/2018
 Certification # 7C29-400F-80F4
 Copyright 1945



This Certified Sanborn Map combines the following sheets.
 Outlined areas indicate map sheets within the collection.

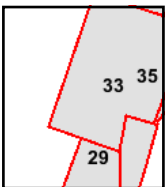
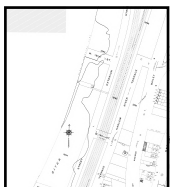
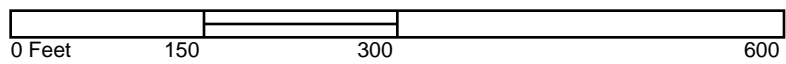

Volume 14, Sheet 33
 Volume 14, Sheet 35
 Volume 14, Sheet 29



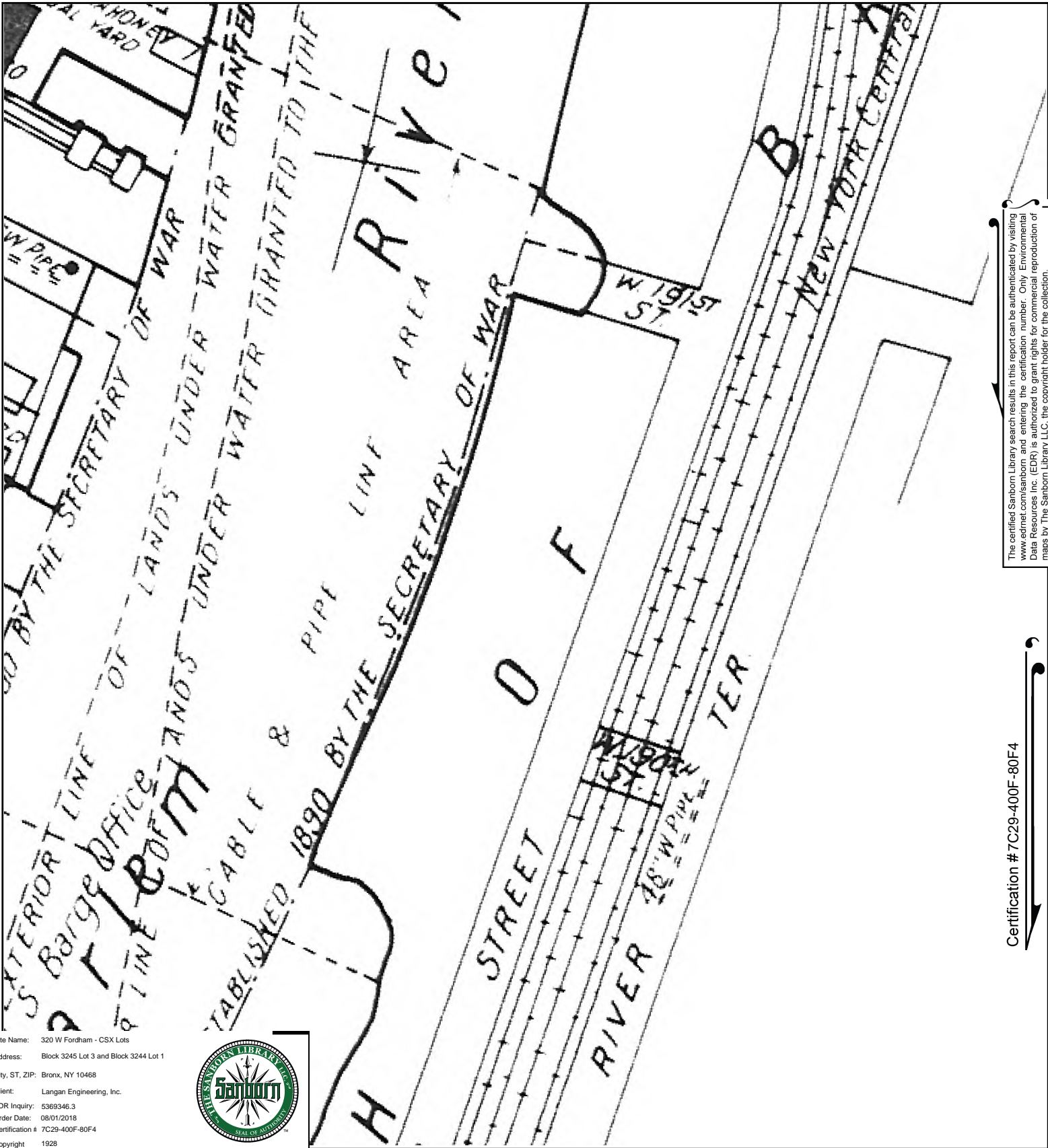

Site Name: 320 W Fordham - CSX Lots
 Address: Block 3245 Lot 3 and Block 3244 Lot 1
 City, ST, ZIP: Bronx, NY 10468
 Client: Langan Engineering, Inc.
 EDR Inquiry: 5369346.3
 Order Date: 08/01/2018
 Certification # 7C29-400F-80F4
 Copyright 1928



The certified Sanborn Library search results in this report can be authenticated by visiting www.edrnet.com/sanborn and entering the certification number. Only Environmental Data Resources Inc. (EDR) is authorized to grant rights for commercial reproduction of maps by The Sanborn Library LLC, the copyright holder for the collection.

Certification # 7C29-400F-80F4

This Certified Sanborn Map combines the following sheets. Outlined areas indicate map sheets within the collection.

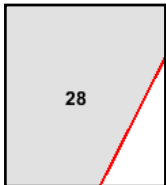
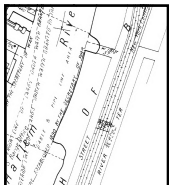

Volume Pier Maps, Sheet 28



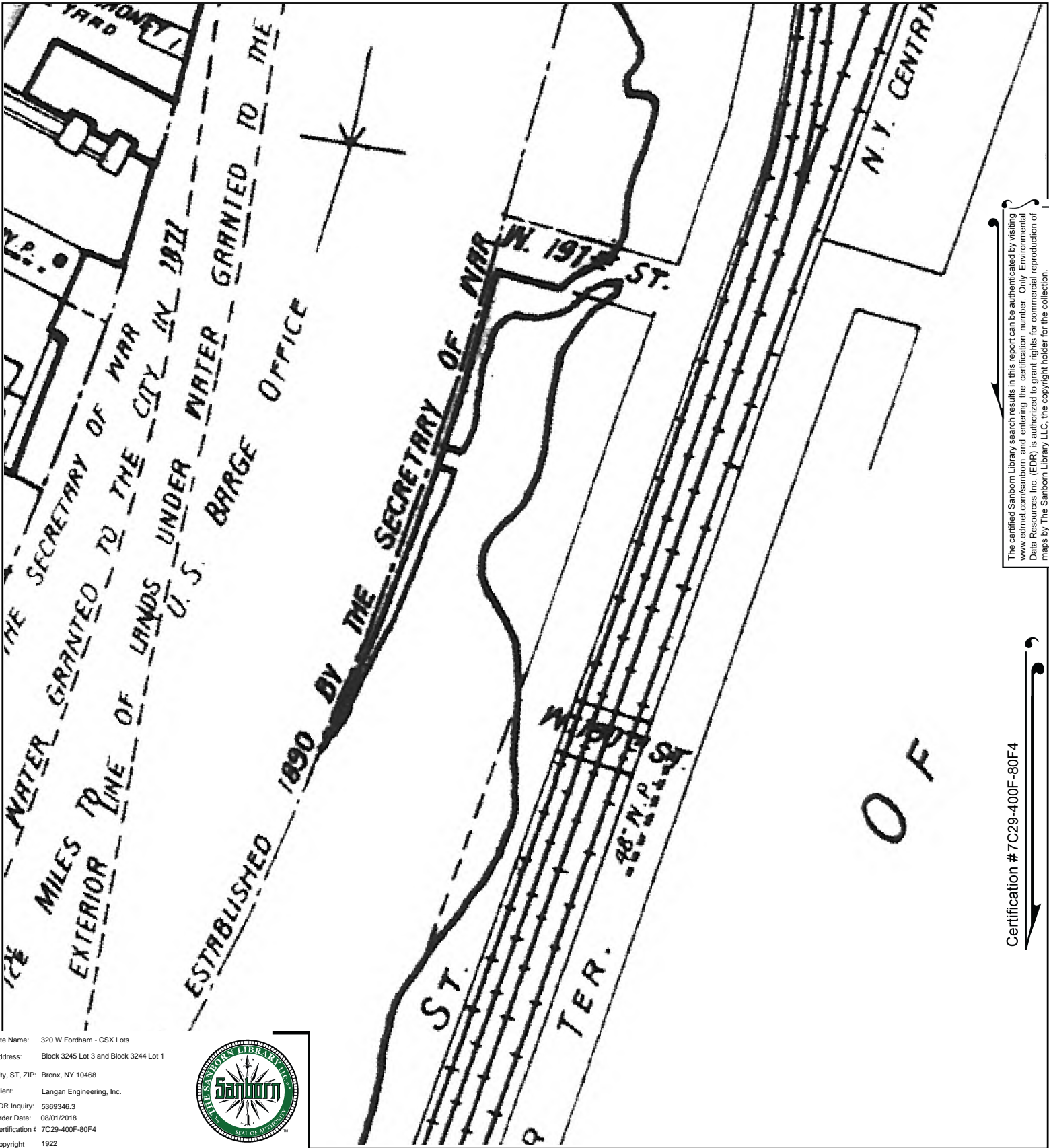

The certified Sanborn Library search results in this report can be authenticated by visiting www.edrnet.com/sanborn and entering the certification number. Only Environmental Data Resources Inc. (EDR) is authorized to grant rights for commercial reproduction of maps by The Sanborn Library LLC, the copyright holder for the collection.

Certification # 7C29-400F-80F4

Site Name: 320 W Fordham - CSX Lots
 Address: Block 3245 Lot 3 and Block 3244 Lot 1
 City, ST, ZIP: Bronx, NY 10468
 Client: Langan Engineering, Inc.
 EDR Inquiry: 5369346.3
 Order Date: 08/01/2018
 Certification # 7C29-400F-80F4
 Copyright 1922



This Certified Sanborn Map combines the following sheets. Outlined areas indicate map sheets within the collection.

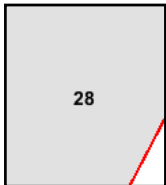
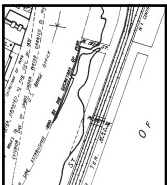

Volume Pier Maps, Sheet 28

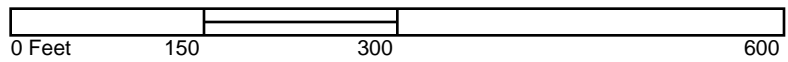

APPENDIX I

**HISTORICAL USGS TOPOGRAPHIC QUADRANGLE
MAPS**

320 W Fordham - CSX Lots
Block 3245 Lot 3 and Block 3244 Lot 1
Bronx, NY 10468

Inquiry Number: 5369346.4

July 23, 2018

EDR Historical Topo Map Report

with QuadMatch™



6 Armstrong Road, 4th floor
Shelton, CT 06484
Toll Free: 800.352.0050
www.edrnet.com

EDR Historical Topo Map Report

07/23/18

Site Name:

320 W Fordham - CSX Lots
Block 3245 Lot 3 and Block 32
Bronx, NY 10468
EDR Inquiry # 5369346.4

Client Name:

Langan Engineering, Inc.
360 W. 31st Street
New York, NY 10001
Contact: Sherief Saleh



EDR Topographic Map Library has been searched by EDR and maps covering the target property location as provided by Langan Engineering, Inc. were identified for the years listed below. EDR's Historical Topo Map Report is designed to assist professionals in evaluating potential liability on a target property resulting from past activities. EDR's Historical Topo Map Report includes a search of a collection of public and private color historical topographic maps, dating back to the late 1800s.

Search Results:**Coordinates:**

P.O.#	170502901	Latitude:	40.867824 40° 52' 4" North
Project:	320 W Fordham Road - CSX L	Longitude:	-73.909607 -73° 54' 35" West
		UTM Zone:	Zone 18 North
		UTM X Meters:	591887.48
		UTM Y Meters:	4524656.58
		Elevation:	4.74' above sea level

Maps Provided:

2013 1897
1997, 1998
1979
1966
1956
1947
1900
1898

Disclaimer - Copyright and Trademark Notice

This Report contains certain information obtained from a variety of public and other sources reasonably available to Environmental Data Resources, Inc. It cannot be concluded from this Report that coverage information for the target and surrounding properties does not exist from other sources. NO WARRANTY EXPRESSED OR IMPLIED, IS MADE WHATSOEVER IN CONNECTION WITH THIS REPORT. ENVIRONMENTAL DATA RESOURCES, INC. SPECIFICALLY DISCLAIMS THE MAKING OF ANY SUCH WARRANTIES, INCLUDING WITHOUT LIMITATION, MERCHANTABILITY OR FITNESS FOR A PARTICULAR USE OR PURPOSE. ALL RISK IS ASSUMED BY THE USER. IN NO EVENT SHALL ENVIRONMENTAL DATA RESOURCES, INC. BE LIABLE TO ANYONE, WHETHER ARISING OUT OF ERRORS OR OMISSIONS, NEGLIGENCE, ACCIDENT OR ANY OTHER CAUSE, FOR ANY LOSS OF DAMAGE, INCLUDING, WITHOUT LIMITATION, SPECIAL, INCIDENTAL, CONSEQUENTIAL, OR EXEMPLARY DAMAGES. ANY LIABILITY ON THE PART OF ENVIRONMENTAL DATA RESOURCES, INC. IS STRICTLY LIMITED TO A REFUND OF THE AMOUNT PAID FOR THIS REPORT. Purchaser accepts this Report "AS IS". Any analyses, estimates, ratings, environmental risk levels or risk codes provided in this Report are provided for illustrative purposes only, and are not intended to provide, nor should they be interpreted as providing any facts regarding, or prediction or forecast of, any environmental risk for any property. Only a Phase I Environmental Site Assessment performed by an environmental professional can provide information regarding the environmental risk for any property. Additionally, the information provided in this Report is not to be construed as legal advice.

Copyright 2018 by Environmental Data Resources, Inc. All rights reserved. Reproduction in any media or format, in whole or in part, of any report or map of Environmental Data Resources, Inc., or its affiliates, is prohibited without prior written permission.

EDR and its logos (including Sanborn and Sanborn Map) are trademarks of Environmental Data Resources, Inc. or its affiliates. All other trademarks used herein are the property of their respective owners.

Topo Sheet Key

This EDR Topo Map Report is based upon the following USGS topographic map sheets.

2013 Source Sheets



Yonkers
2013
7.5-minute, 24000

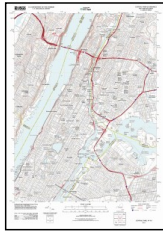

Central Park
2013
7.5-minute, 24000

1997, 1998 Source Sheets

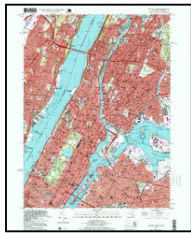

Central Park
1997
7.5-minute, 24000
Aerial Photo Revised 1997



Yonkers
1998
7.5-minute, 24000
Aerial Photo Revised 1966

1979 Source Sheets



Yonkers
1979
7.5-minute, 24000
Aerial Photo Revised 1977

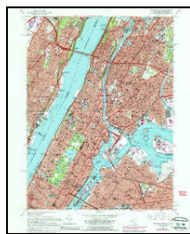

Central Park
1979
7.5-minute, 24000
Aerial Photo Revised 1977

1966 Source Sheets



Yonkers
1966
7.5-minute, 24000
Aerial Photo Revised 1954

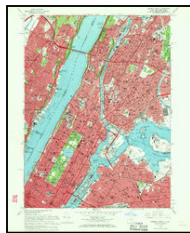

Central Park
1966
7.5-minute, 24000
Aerial Photo Revised 1966

Topo Sheet Key

This EDR Topo Map Report is based upon the following USGS topographic map sheets.

1956 Source Sheets



Central Park
1956
7.5-minute, 24000

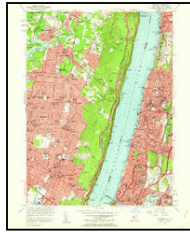

Yonkers
1956
7.5-minute, 24000
Aerial Photo Revised 1954

1947 Source Sheets



Central Park
1947
7.5-minute, 24000
Aerial Photo Revised 1941



Yonkers
1947
7.5-minute, 24000
Aerial Photo Revised 1941

1900 Source Sheets



Harlem
1900
15-minute, 62500

1898 Source Sheets



Harlem
1898
15-minute, 62500

Topo Sheet Key

This EDR Topo Map Report is based upon the following USGS topographic map sheets.

1897 Source Sheets

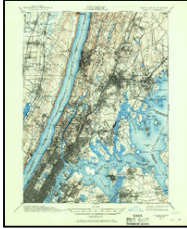

Harlem
1897
15-minute, 62500

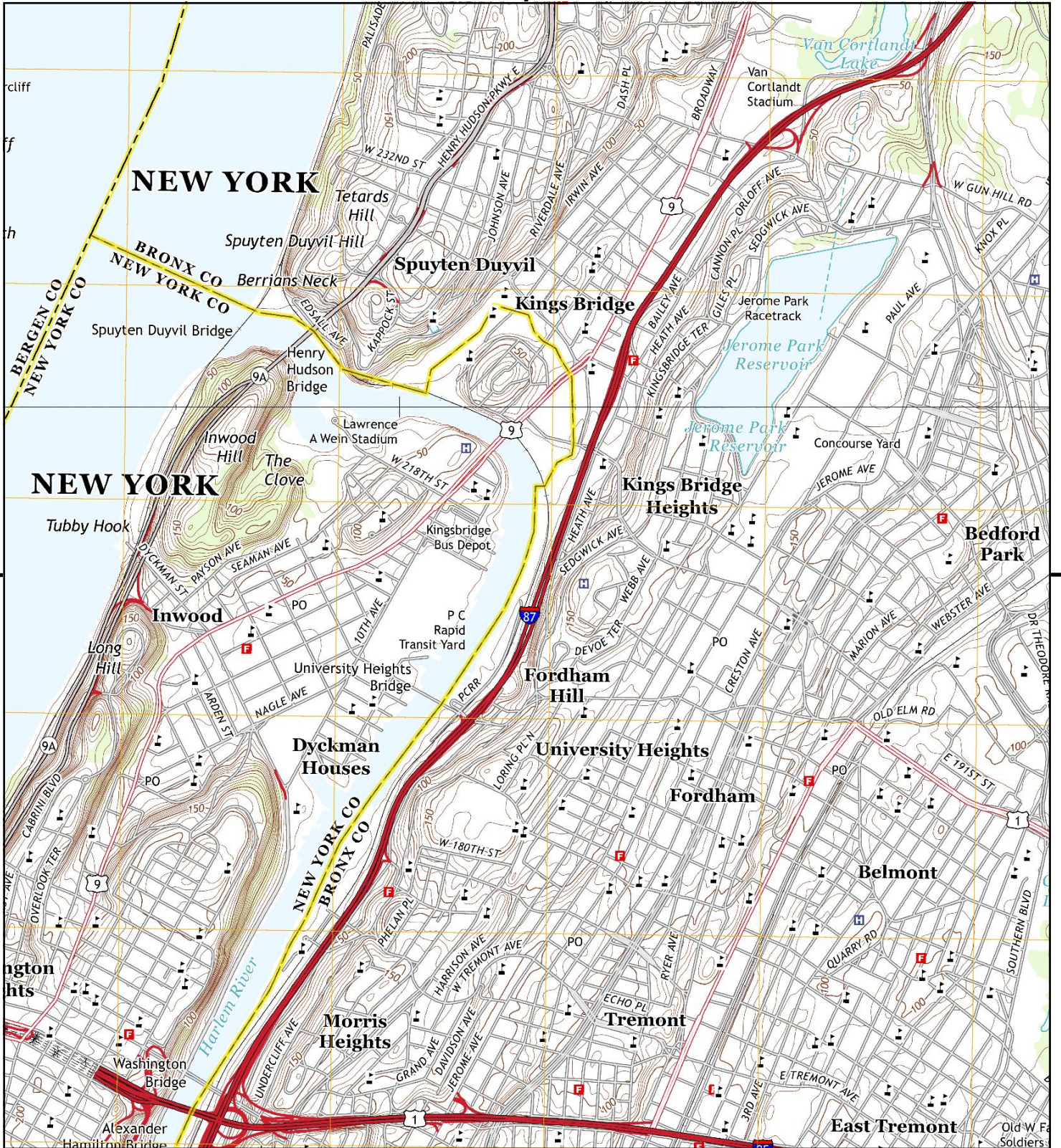

This report includes information from the following map sheet(s).

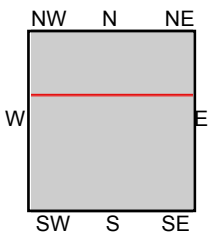

TP, Central Park, 2013, 7.5-minute
 N, Yonkers, 2013, 7.5-minute

SITE NAME: 320 W Fordham - CSX Lots
 ADDRESS: Block 3245 Lot 3 and Block 3244 Lot 1
 Bronx, NY 10468
 CLIENT: Langan Engineering, Inc.





This report includes information from the following map sheet(s).

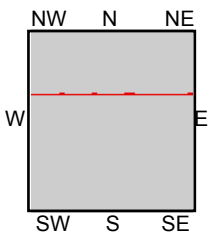

TP, Central Park, 1997, 7.5-minute
 N, Yonkers, 1998, 7.5-minute

SITE NAME: 320 W Fordham - CSX Lots
ADDRESS: Block 3245 Lot 3 and Block 3244 Lot 1
 Bronx, NY 10468
CLIENT: Langan Engineering, Inc.





This report includes information from the following map sheet(s).

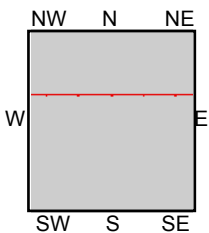

TP, Central Park, 1979, 7.5-minute
N, Yonkers, 1979, 7.5-minute

SITE NAME: 320 W Fordham - CSX Lots
ADDRESS: Block 3245 Lot 3 and Block 3244 Lot 1
Bronx, NY 10468
CLIENT: Langan Engineering, Inc.





This report includes information from the following map sheet(s).

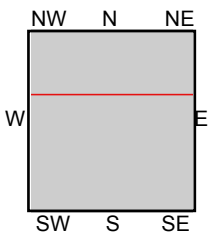

TP, Central Park, 1966, 7.5-minute
N, Yonkers, 1966, 7.5-minute

SITE NAME: 320 W Fordham - CSX Lots
ADDRESS: Block 3245 Lot 3 and Block 3244 Lot 1
Bronx, NY 10468
CLIENT: Langan Engineering, Inc.



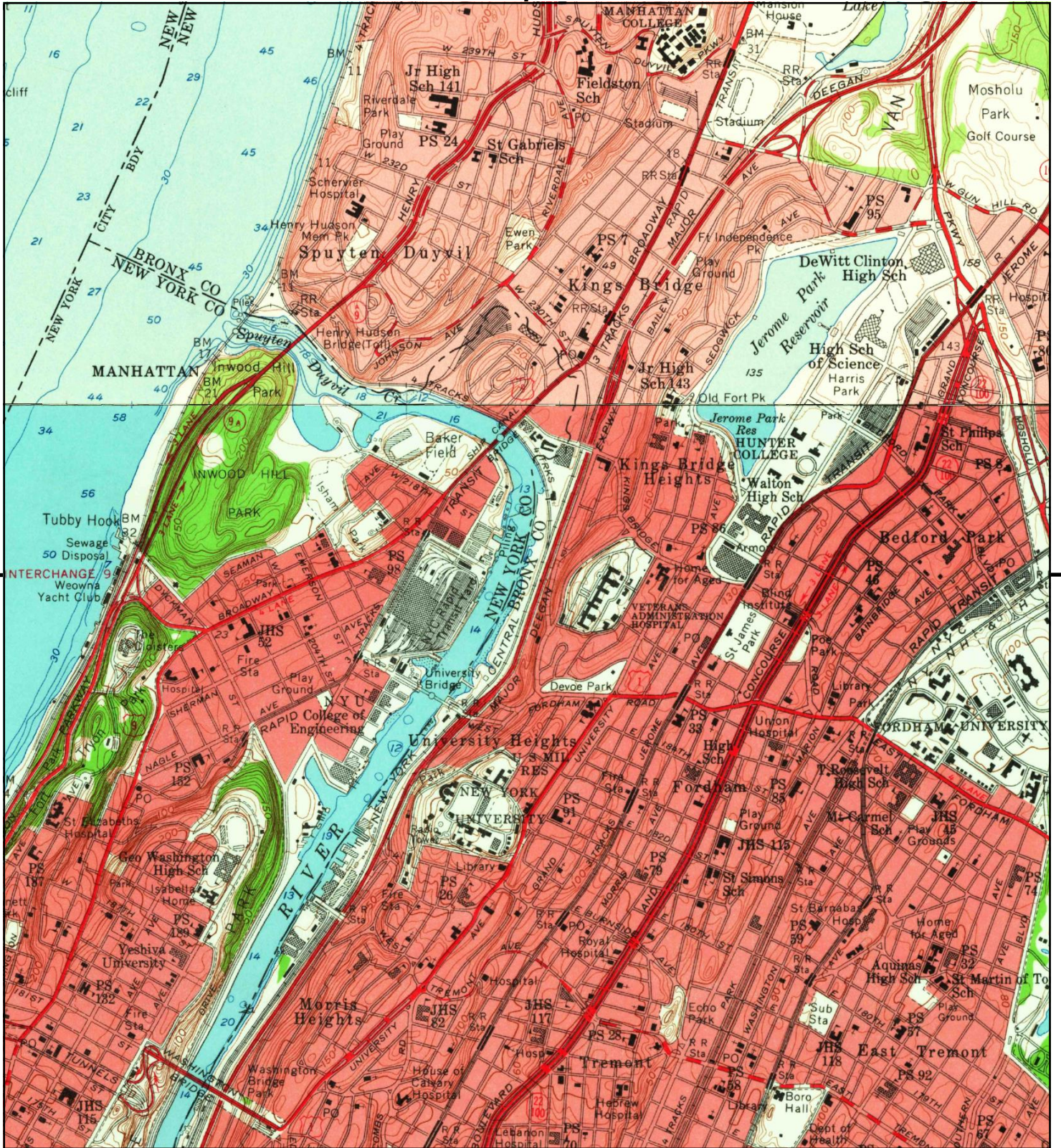

This report includes information from the following map sheet(s).

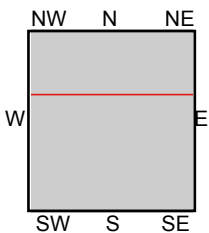

TP, Central Park, 1956, 7.5-minute
 N, Yonkers, 1956, 7.5-minute

SITE NAME: 320 W Fordham - CSX Lots
ADDRESS: Block 3245 Lot 3 and Block 3244 Lot 1
 Bronx, NY 10468
CLIENT: Langan Engineering, Inc.





This report includes information from the following map sheet(s).

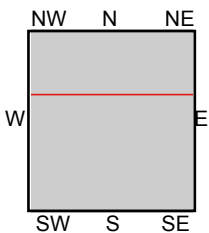

TP, Central Park, 1947, 7.5-minute
 N, Yonkers, 1947, 7.5-minute

SITE NAME: 320 W Fordham - CSX Lots
ADDRESS: Block 3245 Lot 3 and Block 3244 Lot 1
 Bronx, NY 10468
CLIENT: Langan Engineering, Inc.





This report includes information from the following map sheet(s).

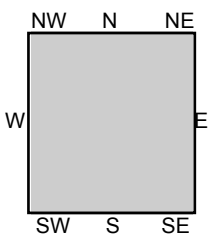

TP, Harlem, 1900, 15-minute

SITE NAME: 320 W Fordham - CSX Lots
 ADDRESS: Block 3245 Lot 3 and Block 3244 Lot 1
 Bronx, NY 10468
 CLIENT: Langan Engineering, Inc.





This report includes information from the following map sheet(s).



TP, Harlem, 1898, 15-minute

SITE NAME: 320 W Fordham - CSX Lots
 ADDRESS: Block 3245 Lot 3 and Block 3244 Lot 1
 Bronx, NY 10468
 CLIENT: Langan Engineering, Inc.





This report includes information from the following map sheet(s).

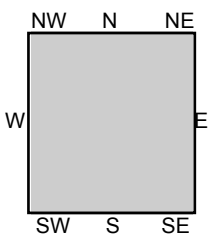

TP, Harlem, 1897, 15-minute

SITE NAME: 320 W Fordham - CSX Lots
 ADDRESS: Block 3245 Lot 3 and Block 3244 Lot 1
 Bronx, NY 10468
 CLIENT: Langan Engineering, Inc.



APPENDIX J
CITY DIRECTORY ABSTRACT

320 W Fordham - CSX Lots

Block 3245 Lot 3 and Block 3244 Lot 1
Bronx, NY 10468

Inquiry Number: 5369346.5
July 23, 2018

The EDR-City Directory Abstract

TABLE OF CONTENTS

SECTION

Executive Summary

Findings

City Directory Images

Thank you for your business.
Please contact EDR at 1-800-352-0050
with any questions or comments.

Disclaimer - Copyright and Trademark Notice

This Report contains certain information obtained from a variety of public and other sources reasonably available to Environmental Data Resources, Inc. It cannot be concluded from this Report that coverage information for the target and surrounding properties does not exist from other sources. **NO WARRANTY EXPRESSED OR IMPLIED, IS MADE WHATSOEVER IN CONNECTION WITH THIS REPORT. ENVIRONMENTAL DATA RESOURCES, INC. SPECIFICALLY DISCLAIMS THE MAKING OF ANY SUCH WARRANTIES, INCLUDING WITHOUT LIMITATION, MERCHANTABILITY OR FITNESS FOR A PARTICULAR USE OR PURPOSE. ALL RISK IS ASSUMED BY THE USER. IN NO EVENT SHALL ENVIRONMENTAL DATA RESOURCES, INC. BE LIABLE TO ANYONE, WHETHER ARISING OUT OF ERRORS OR OMISSIONS, NEGLIGENCE, ACCIDENT OR ANY OTHER CAUSE, FOR ANY LOSS OR DAMAGE, INCLUDING, WITHOUT LIMITATION, SPECIAL, INCIDENTAL, CONSEQUENTIAL, OR EXEMPLARY DAMAGES. ANY LIABILITY ON THE PART OF ENVIRONMENTAL DATA RESOURCES, INC. IS STRICTLY LIMITED TO A REFUND OF THE AMOUNT PAID FOR THIS REPORT.** Purchaser accepts this Report "AS IS". Any analyses, estimates, ratings, environmental risk levels or risk codes provided in this Report are provided for illustrative purposes only, and are not intended to provide, nor should they be interpreted as providing any facts regarding, or prediction or forecast of, any environmental risk for any property. Only a Phase I Environmental Site Assessment performed by an environmental professional can provide information regarding the environmental risk for any property. Additionally, the information provided in this Report is not to be construed as legal advice.

Copyright 2017 by Environmental Data Resources, Inc. All rights reserved. Reproduction in any media or format, in whole or in part, of any report or map of Environmental Data Resources, Inc. or its affiliates is prohibited without prior written permission.

EDR and its logos (including Sanborn and Sanborn Map) are trademarks of Environmental Data Resources, Inc. or its affiliates. All other trademarks used herein are the property of their respective owners.

EXECUTIVE SUMMARY

DESCRIPTION

Environmental Data Resources, Inc.'s (EDR) City Directory Abstract is a screening tool designed to assist environmental professionals in evaluating potential liability on a target property resulting from past activities. EDR's City Directory Abstract includes a search and abstract of available city directory data. For each address, the directory lists the name of the corresponding occupant at five year intervals.

Business directories including city, cross reference and telephone directories were reviewed, if available, at approximately five year intervals for the years spanning 1927 through 2014. This report compiles information gathered in this review by geocoding the latitude and longitude of properties identified and gathering information about properties within 200 feet of the target property.

A summary of the information obtained is provided in the text of this report.

RECORD SOURCES

EDR's Digital Archive combines historical directory listings from sources such as Cole Information and Dun & Bradstreet. These standard sources of property information complement and enhance each other to provide a more comprehensive report.

EDR is licensed to reproduce certain City Directory works by the copyright holders of those works. The purchaser of this EDR City Directory Report may include it in report(s) delivered to a customer. Reproduction of City Directories without permission of the publisher or licensed vendor may be a violation of copyright.

Data by

infoUSA[®]

Copyright©2008
All Rights Reserved

RESEARCH SUMMARY

The following research sources were consulted in the preparation of this report. An "X" indicates where information was identified in the source and provided in this report.

<u>Year</u>	<u>Source</u>	<u>TP</u>	<u>Adjoining</u>	<u>Text Abstract</u>	<u>Source Image</u>
2014	EDR Digital Archive	-	-	-	-
	EDR Digital Archive	-	X	X	-
2010	EDR Digital Archive	-	-	-	-
	EDR Digital Archive	-	X	X	-
2005	Hill-Donnelly Information Services	-	-	-	-
2000	Cole Information Services	-	-	-	-
1993	New York Telephone	-	-	-	-
1983	New York Telephone	-	-	-	-
1976	New York Telephone Company	-	-	-	-
1971	New York Telephone	-	-	-	-
1965	New York Telephone Company	-	-	-	-
1961	New York Telephone	-	-	-	-

EXECUTIVE SUMMARY

<u>Year</u>	<u>Source</u>	<u>TP</u>	<u>Adjoining</u>	<u>Text Abstract</u>	<u>Source Image</u>
1956	New York Telephone	-	-	-	-
1949	New York Telephone	-	-	-	-
1940	New York Telephone	-	-	-	-
1931	Manhattan and Bronx Directory Publishing Company Residential Directory	-	-	-	-
1927	New York Telephone	-	-	-	-

EXECUTIVE SUMMARY

SELECTED ADDRESSES

The following addresses were selected by the client, for EDR to research. An "X" indicates where information was identified.

<u>Address</u>	<u>Type</u>	<u>Findings</u>
718 Exterior Street	Client Entered	
301 W Fordham Road	Client Entered	
305 W Fordham Road	Client Entered	
2371 Exterior Street	Client Entered	
2455 Bailey Avenue	Client Entered	

FINDINGS

TARGET PROPERTY INFORMATION

ADDRESS

Block 3245 Lot 3 and Block 3244 Lot 1
Bronx, NY 10468

FINDINGS DETAIL

Target Property research detail.

FINDINGS

ADJOINING PROPERTY DETAIL

The following Adjoining Property addresses were researched for this report. Detailed findings are provided for each address.

E FORDHAM RD

301 E FORDHAM RD

<u>Year</u>	<u>Uses</u>	<u>Source</u>
2014	BANCO POPULAR DE PUERTO RICO	EDR Digital Archive
	SLEEPYS REORGANIZATION INC	EDR Digital Archive
2010	BANCO POPULAR DE PUERTO RICO	EDR Digital Archive
	SLEEPYS REORGANIZATION INC	EDR Digital Archive

305 E FORDHAM RD

<u>Year</u>	<u>Uses</u>	<u>Source</u>
2014	SPRINT SPECTRUM LP	EDR Digital Archive
	EXPLOSION INK & MARION TATTOOS	EDR Digital Archive
2010	SMVH VENTURE INC	EDR Digital Archive
	CLAUDIO NUCCI	EDR Digital Archive
	SPRINT SPECTRUM LP	EDR Digital Archive

E FORDHAM RD FL 2

305 E FORDHAM RD FL 2

<u>Year</u>	<u>Uses</u>	<u>Source</u>
2014	ENVY NAIL SALON INCORPORATED	EDR Digital Archive
2010	ENVY NAIL SALON INCORPORATED	EDR Digital Archive

W FORDHAM RD

301 W FORDHAM RD

<u>Year</u>	<u>Uses</u>	<u>Source</u>
2010	POST MANAGEMENT LLC	EDR Digital Archive

301-305 W FORDHAM RD

<u>Year</u>	<u>Uses</u>	<u>Source</u>
2014	STORAGE POST	EDR Digital Archive

FINDINGS

TARGET PROPERTY: ADDRESS NOT IDENTIFIED IN RESEARCH SOURCE

The following Target Property addresses were researched for this report, and the addresses were not identified in the research source.

Address Researched

Block 3245 Lot 3 and Block
3244 Lot 1

Address Not Identified in Research Source

2014, 2010, 2005, 2000, 1993, 1983, 1976, 1971, 1965, 1961, 1956, 1949, 1940,
1931, 1927

ADJOINING PROPERTY: ADDRESSES NOT IDENTIFIED IN RESEARCH SOURCE

The following Adjoining Property addresses were researched for this report, and the addresses were not identified in research source.

Address Researched

2371 Exterior Street

2455 Bailey Avenue

301 E FORDHAM RD

301 W FORDHAM RD

301 W Fordham Road

301-305 W FORDHAM RD

305 E FORDHAM RD

305 E FORDHAM RD FL 2

305 W Fordham Road

718 Exterior Street

Address Not Identified in Research Source

2014, 2010, 2005, 2000, 1993, 1983, 1976, 1971, 1965, 1961, 1956, 1949, 1940,
1931, 1927

2014, 2010, 2005, 2000, 1993, 1983, 1976, 1971, 1965, 1961, 1956, 1949, 1940,
1931, 1927

2005, 2000, 1993, 1983, 1976, 1971, 1965, 1961, 1956, 1949, 1940, 1931, 1927

2014, 2005, 2000, 1993, 1983, 1976, 1971, 1965, 1961, 1956, 1949, 1940, 1931,
1927

2014, 2010, 2005, 2000, 1993, 1983, 1976, 1971, 1965, 1961, 1956, 1949, 1940,
1931, 1927

2010, 2005, 2000, 1993, 1983, 1976, 1971, 1965, 1961, 1956, 1949, 1940, 1931,
1927

2005, 2000, 1993, 1983, 1976, 1971, 1965, 1961, 1956, 1949, 1940, 1931, 1927

2005, 2000, 1993, 1983, 1976, 1971, 1965, 1961, 1956, 1949, 1940, 1931, 1927

2014, 2010, 2005, 2000, 1993, 1983, 1976, 1971, 1965, 1961, 1956, 1949, 1940,
1931, 1927

2014, 2010, 2005, 2000, 1993, 1983, 1976, 1971, 1965, 1961, 1956, 1949, 1940,
1931, 1927

APPENDIX K
ENVIRONMENTAL LIEN SEARCH

320 W Fordham - CSX Lots

Block 3245 Lot 3 and Block 3244 Lot 1
Bronx, NY 10468

Inquiry Number: 5369346.7
July 26, 2018

EDR Environmental Lien and AUL Search

The EDR Environmental LienSearch™ Report

The EDR Environmental Lien and AUL Search Report provides results from a search of available current land title records for environmental cleanup liens and other activity and use limitations, such as engineering controls and institutional controls.

A network of professional, trained researchers, following established procedures, uses client supplied address information to:

- search for parcel information and/or legal description;
- search for ownership information;
- research official land title documents recorded at jurisdictional agencies such as recorders' offices, registries of deeds, county clerks' offices, etc.;
- access a copy of the deed;
- search for environmental encumbering instrument(s) associated with the deed;
- provide a copy of any environmental encumbrance(s) based upon a review of key words in the instrument(s) (title, parties involved, and description); and
- provide a copy of the deed or cite documents reviewed.

Thank you for your business.

Please contact EDR at 1-800-352-0050
with any questions or comments.

Disclaimer - Copyright and Trademark Notice

This Report contains certain information obtained from a variety of public and other sources reasonably available to Environmental Data Resources, Inc. It cannot be concluded from this Report that coverage information for the target and surrounding properties does not exist from other sources. **NO WARRANTY EXPRESSED OR IMPLIED, IS MADE WHATSOEVER IN CONNECTION WITH THIS REPORT. ENVIRONMENTAL DATA RESOURCES, INC. SPECIFICALLY DISCLAIMS THE MAKING OF ANY SUCH WARRANTIES, INCLUDING WITHOUT LIMITATION, MERCHANTABILITY OR FITNESS FOR A PARTICULAR USE OR PURPOSE. ALL RISK IS ASSUMED BY THE USER. IN NO EVENT SHALL ENVIRONMENTAL DATA RESOURCES, INC. BE LIABLE TO ANYONE, WHETHER ARISING OUT OF ERRORS OR OMISSIONS, NEGLIGENCE, ACCIDENT OR ANY OTHER CAUSE, FOR ANY LOSS OR DAMAGE, INCLUDING, WITHOUT LIMITATION, SPECIAL, INCIDENTAL, CONSEQUENTIAL, OR EXEMPLARY DAMAGES. ANY LIABILITY ON THE PART OF ENVIRONMENTAL DATA RESOURCES, INC. IS STRICTLY LIMITED TO A REFUND OF THE AMOUNT PAID FOR THIS REPORT.** Purchaser accepts this Report "AS IS". Any analyses, estimates, ratings, environmental risk levels or risk codes provided in this Report are provided for illustrative purposes only, and are not intended to provide, nor should they be interpreted as providing any facts regarding, or prediction or forecast of, any environmental risk for any property. Only a Phase I Environmental Site Assessment performed by an environmental professional can provide information regarding the environmental risk for any property. Additionally, the information provided in this Report is not to be construed as legal advice.

Copyright 2017 by Environmental Data Resources, Inc. All rights reserved. Reproduction in any media or format, in whole or in part, of any report or map of Environmental Data Resources, Inc. or its affiliates is prohibited without prior written permission.

EDR and its logos (including Sanborn and Sanborn Map) are trademarks of Environmental Data Resources, Inc. or its affiliates. All other trademarks used herein are the property of their respective owners.

EDR Environmental Lien and AUL Search

TARGET PROPERTY INFORMATION

ADDRESS

Block 3245 Lot 3 and Block 3244 Lot 1
320 W Fordham - CSX Lots
Bronx, NY 10468

RESEARCH SOURCE

Source 1:

New York City Register
Bronx, NY

PROPERTY INFORMATION

Deed 1:

Type of Deed: Quitclaim Deed
Title is vested in: NEW YORK CENTRAL LINES
Title received from: CONSOLIDATED RAIL CORPORATION
Deed Dated: 6/1/1999
Deed Recorded: 7/12/2000
Book: 1788
Page: 722
Volume: NA
Instrument: 2190007241119
Docket: NA
Land Record Comments:
Miscellaneous Comments:

Legal Description: See Exhibit

Legal Current Owner: NEW YORK CENTRAL LINES

Parcel # / Property Identifier: Block 3245 Lot 3, Block 3244 Lot 1

Comments: See Exhibit

ENVIRONMENTAL LIEN

Environmental Lien: Found Not Found

OTHER ACTIVITY AND USE LIMITATIONS (AULs)

AULs: Found Not Found

Deed Exhibit 1

QUITCLAIM DEED

THIS QUITCLAIM DEED, made as of the 1st day of June, Nineteen Hundred and Ninety-nine (1999), between CONSOLIDATED RAIL CORPORATION, a Pennsylvania corporation, whose mailing address is Two Commerce Square, 2001 Market Street (19-B), P.O. Box 41419, Philadelphia, PA 19101-1419, hereinafter called "Grantor", and NEW YORK CENTRAL LINES LLC, a Delaware Limited Liability Company, whose tax and mailing address is 500 Water Street (J-910), Jacksonville, FL 32202, hereinafter called "Grantee", WITNESSETH:

(Wherever used herein, the terms "Grantor" and "Grantee" may be construed in the singular or plural as the context may require or admit, and for purposes of exceptions, reservations and/or covenants, shall include the successors and assigns of each.)

WHEREAS, as part of a plan of corporate reorganization, Grantor has created Grantee as its wholly owned subsidiary; and

WHEREAS, as part of that plan of reorganization, Grantor has agreed to a tax free contribution to the capital assets of Grantee of certain real estate interests, including lines of railroad thereon, in several states within the United States and certain provinces in the Dominion of Canada;

NOW THEREFORE, KNOW ALL MEN BY THESE PRESENTS, THAT, for and in consideration of the premises above, Grantor does hereby GRANT, CONVEY, RELEASE, REMISE and forever QUITCLAIM unto Grantee, all right, title and interest of Grantor in and to certain portions of Grantor's railroad rights-of-way and real property, operating or nonoperating and regardless of width, including any permanent easements for rail carriage, railroad use and purposes, located, within three (3) Segment(s) in the County of Bronx, New York, and consisting of 3.56 miles of right-of-way, and 64.51 acres, more or less, collectively designated "the Premises";

ALL as generally shown on Exhibit A, and more particularly described on Exhibit B, with Beginning and Ending Points of each Segment shown on Exhibits B-1 through B-6, all of which are attached hereto and incorporated herein;

NOTE: Reduced prints of each Valuation Section Map referenced herein are attached hereto and incorporated herein as collective Exhibit C; print reduction may alter any scale stated on such Maps.

TOGETHER WITH: (a) all buildings, structures, fixtures and improvements on the Premises, in "as is, where is" condition, including but not limited to all tracks, rails, ties, ballast, grading, switches, crossings, bridges, trestles, supports, culverts, signals, crossing diamonds and protection devices, radio antennae, communication lines, poles and facilities, loading platforms, depots, and any other associated structures, that are affixed as of the date of this deed to the Premises, (b) all strips and gores, (c) all and singular the rights, alleys, ways, waters, minerals and mineral rights, timber and timber rights, air rights, hereditaments, franchises, privileges, advantages and appurtenances to the same belonging or in anyway incident or appertaining, including any items, rights or interests retained, excepted or reserved in any post-acquisition conveyances, (d) all reversions, remainders, rents, issues and profits thereof, (e) any easements for support or retention rights in streets, waterways or adjacent lands, (f) any rights to cross any river, stream, creek or other body of water within the Premises, or to cross or lay tracks in any streets adjacent to or connecting parcels herein conveyed, (g) all right, title and interest of Grantor, or any predecessor of NY. BRONX CO.

Grantor in the Premises, created and/or held by the hostile, actual, visible, exclusive and notorious occupation of any portion thereof for a continuous period of twenty-one (21) years or more prior to the date of this Deed, (h) all connected and/or contiguous sidetracks, spur tracks, lead tracks and yards, and facilities thereon, and (i) all contracts, leases, licenses, agreements, and all rights in and third party easements or occupations in, on, under, over or along the Premises;

It being the intent of this Deed to include all right, title and interest held by Grantor in and to any lands and improvements within said County, between said Beginning Point and said ending Point, whether in any recorded or unrecorded deeds (other than identified in Exhibit B);

TO HAVE AND TO HOLD the Premises, all remised, released and quitclaimed herein, and the appurtenances thereto, and all the estate, right, title, lien, interest and claim whatsoever of Grantor therein, either in law or equity, unto the proper use, benefit and enjoyment of Grantee, Grantee's successors and assigns, forever, including the continuation of operation of a line of railroad thereon;

SUBJECT TO: (A) reservations, exceptions, easements, covenants, restrictions and limitations of record or platted affecting the same; (B) any existing rail crossings, public utilities and roadways; (C) any, pipes, wires, poles, cables, conduit, culverts, drainage courses or systems (and appurtenances) now in, on, under, over or across the same (and any contracted rights to retain, same); (D) any streams, rivers, creeks or other navigable waterways passing under or across the same; and (E) any agreements for location and use of fiber optic cable, conduit and related facilities in, on or along a portion of the Premises (the "Fiber Optic Agreement(s)").

THIS INSTRUMENT is executed and delivered by Grantor, and accepted by Grantee, subject to the covenants set forth herein, which shall be deemed part of the consideration of this conveyance and shall be in lieu of any rights, rule, law, custom or statute of the State of New York, now or hereafter in force with respect to any covenants. Grantor, however, does warrant and covenant to assign or convey to Grantee any right, title or interest in and to the Premises acquired by Grantor after the date of this Deed.

****REMAINDER OF PAGE LEFT INTENTIONALLY BLANK****

DESCRIPTION OF PROPERTY AT AND IN BRONX COUNTY, NEW YORK
FEDERAL INFORMATION PROCESSING SYSTEM NUMBER 36005
OAK POINT YARD, LINE CODE 4207 (& OAK POINT SPUR,
LINE CODE 4272)

ALL THAT CERTAIN property of the Grantor, generally being adjacent to National Railroad Passenger Corporation's (Amtrak) line of railroad situate in the Borough and County of Bronx and State of New York known as (1) Bay Ridge Line, identified as Line Code 4207 in the Recorder's Office of Bronx County, New York, on Reel 379 at page 648, and Reel 372 at page 34; and (2) Oak Point Spur, identified as Line Code 4272, in said Recorder's Office, on Reel 379 at page 649, and Reel 372, at page 37; being further described as follows:

BEGINNING at a point opposite Railroad Valuation Station 97+30, said point being 43 feet perpendicular to and southeasterly of the centerline of National Railroad Passenger Corporation's (Amtrak) Bay Ridge Line, as indicated on attached fragment print of Grantor's Property Record, Filename 420700900, marked Exhibit "B-1"; thence extending in a general northeasterly direction, adjacent to said Bay Ridge Line, to a point opposite Railroad Valuation Station 133+65, said point being 82 feet perpendicular to and southeasterly of said centerline, and being the end of Grantor's ownership and the place of **ENDING**, as indicated on attached fragment print of Grantor's Property Record, Filename 420700950, marked Exhibit "B-2"; **ALL** as shown on Grantor's New York, New Haven and Hartford Valuation Map 81.81, sheets 2 and 3, inclusive, incorporated herein by reference.

CONTAINING 38.07 acres, more or less, of land.

BEING a part or portion of the same premises which Robert W. Blanchette, Richard C. Bond and John H. McArthur, as Trustees of the Property of the Penn Central Transportation Company, Debtor, by Conveyance Document No. PC-CRC-RP-103, dated March 30, 1976 and recorded on September 28, 1978 in the Recorder's Office of the County of Bronx, New York on 379 at page 641 and ff. and Reel 372 at page 29 ff., granted and conveyed unto Consolidated Rail Corporation.

Reel-1788 Pg-726

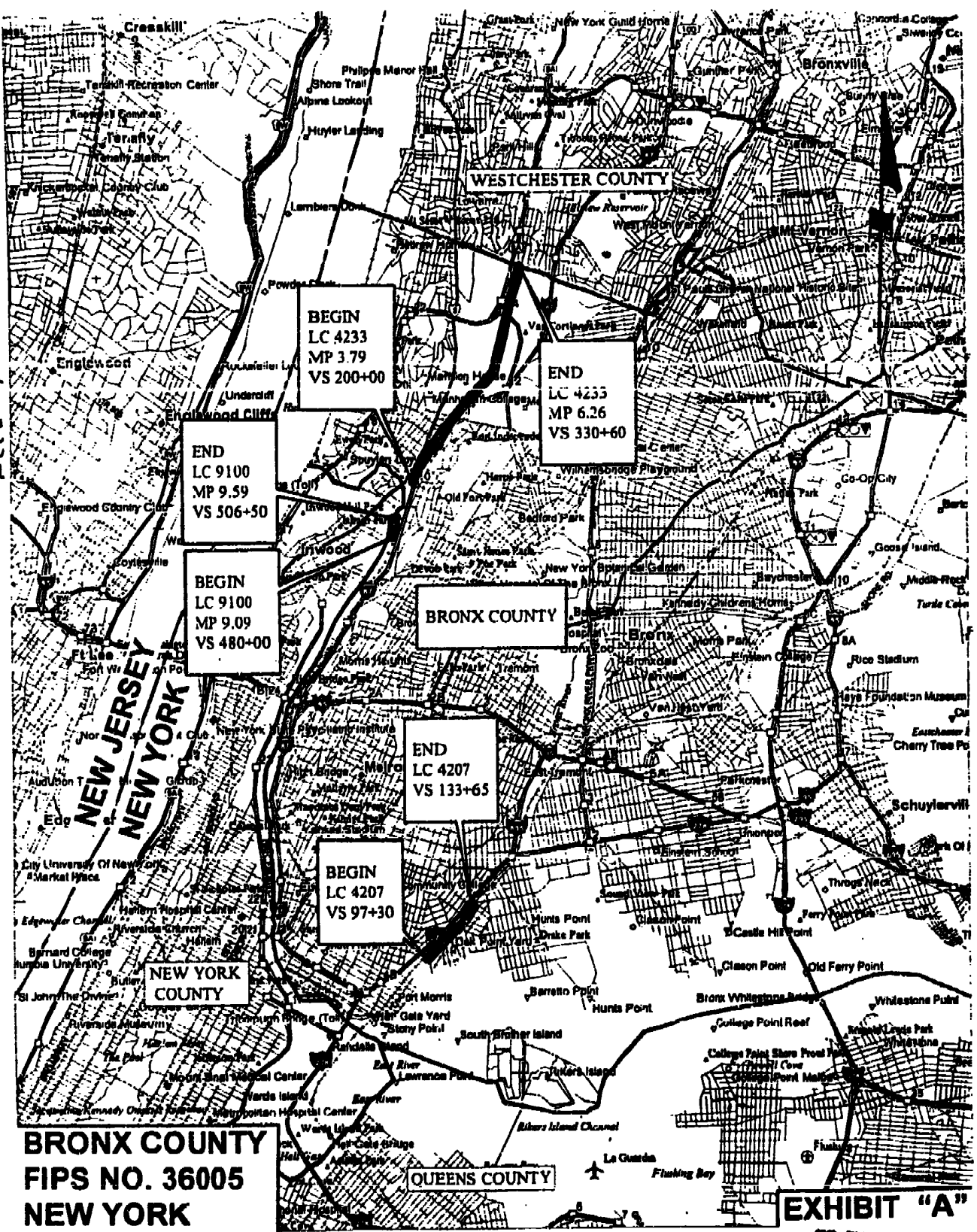

BRONX COUNTY
FIPS NO. 36005
NEW YORK

EXHIBIT "A"
 50 IN
 ORIGINAL

92109888117338

DESCRIPTION OF PROPERTY AT AND IN BRONX COUNTY, NEW YORK
FEDERAL INFORMATION PROCESSING SYSTEM NUMBER 38005
PUTNAM INDUSTRIAL TRACK, LINE CODE 4233

ALL THAT CERTAIN property of the Grantor, being a portion of the line of railroad situate in the Borough and County of Bronx and State of New York known as Putnam Industrial Track South, and identified as Line Code 4233 in the Recorder's Office of Bronx County, New York, on Reel 379 at page 647, and Reel 372 at page 35; being further described as follows:

BEGINNING at Railroad Mile Post 3.79 (Railroad Valuation Station 200+00), being at the south line of West 230th Street, also being the boundary line between Metro-North Commuter Railroad Company on the south and Consolidated Rail Corporation (Grantor) on the north, as indicated on attached fragment print of Grantor's Property Record, Filename 42330030A, marked Exhibit "B-3"; thence extending in a general northerly direction, to the county line, the County of Bronx on the south and the County of West Chester on the north, at Railroad Mile Post 6.26 (Railroad Valuation Station 330+80), the end of Grantor's ownership and the place of **ENDING**, as indicated on attached fragment print of Grantor's Property Record, Filename 423300600, marked Exhibit "B-4"; **ALL** as shown on Grantor's New York Central Valuation Map 56, sheets 4 through 7, inclusive, incorporated herein by reference.

CONTAINING 17.55 acres, more or less, of land.

BEING a part or portion of the same premises which Robert W. Blanchette, Richard C. Bond and John H. McArthur, as Trustees of the Property of the Penn Central Transportation Company, Debtor, by Conveyance Document No. PC-CRC-RP-103, dated March 30, 1976 and recorded on September 28, 1978 in the Recorder's Office of the County of Bronx, New York on 379 at page 641 and ff. and Reel 372 at page 29 ff., granted and conveyed unto Consolidated Rail Corporation.

DESCRIPTION OF PROPERTY AT AND IN BRONX COUNTY, NEW YORK
FEDERAL INFORMATION PROCESSING SYSTEM NUMBER 36005
UNIVERSITY HEIGHTS YARD, LINE CODE 9100

ALL THAT CERTAIN property of the Grantor, being adjacent to Metropolitan Transportation Authority's line of railroad situate in the Borough and County of Bronx and State of New York known as the Hudson Line, and identified as Line Code 9100 in the Recorder's Office of Bronx County, New York, on Reel 379 at page 650, and Reel 372 at page 38; being further described as follows:

BEGINNING at a point opposite Railroad Mile Post 9.09 (Railroad Valuation Station 400+00), being on the westerly right of way line of Metropolitan Transportation Authority's Hudson Line, as indicated on attached fragment print of Grantor's Property Record, Filename 910000830, marked Exhibit "B-5"; thence extending adjacent to said Hudson Line, in a general northerly direction, to a point opposite Railroad Mile Post 9.59 (Railroad Valuation Station 500+50), the end of Grantor's ownership and the place of **ENDING**, as indicated on attached fragment print of Grantor's Property Record, Filename 910000830, marked Exhibit "B-6"; **ALL** as shown on Grantor's New York Central Valuation Map 59, sheets 4 and 5; all incorporated herein by reference.

CONTAINING 8.89 acres, more or less, of land.

BEING a part or portion of the same premises which Robert W. Blanchette, Richard C. Bond and John H. McArthur, as Trustees of the Property of the Penn Central Transportation Company, Debtor, by Conveyance Document No. PC-CRC-RP-103, dated March 30, 1978 and recorded on September 28, 1978 in the Recorder's Office of the County of Bronx, New York on 379 at page 641 and ff. and Reel 372 at page 29 ff., granted and conveyed unto Consolidated Rail Corporation.

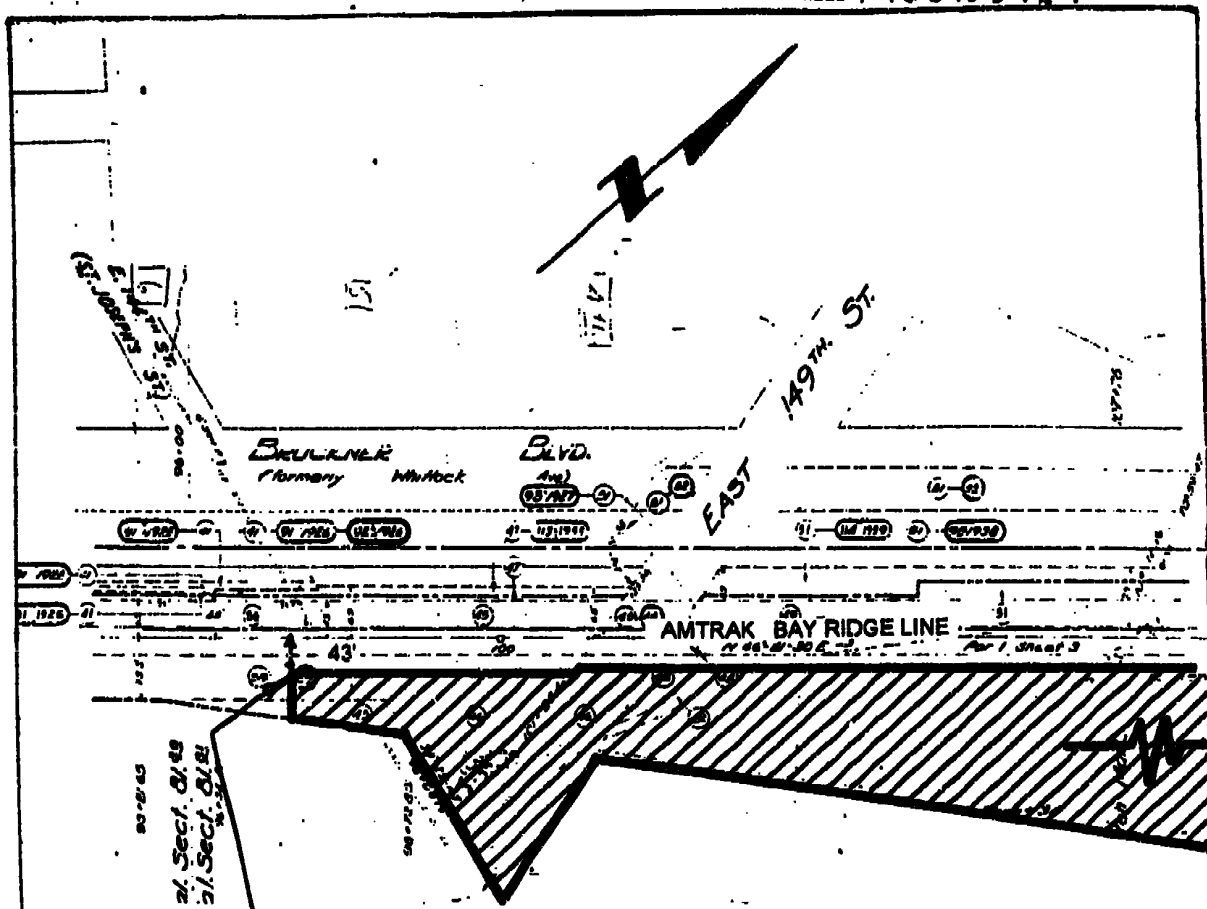

BEGIN
L.C. 4207
R.R. STA. 97+30



Area of Conveyance

BOROUGH OF BRONX
COUNTY OF BRONX
STATE OF NEW YORK

EXHIBIT "B-1"
FILENAME 420700900
FIPS NO. 36005
SCALE 1"=200'

REL 1788 P 0130

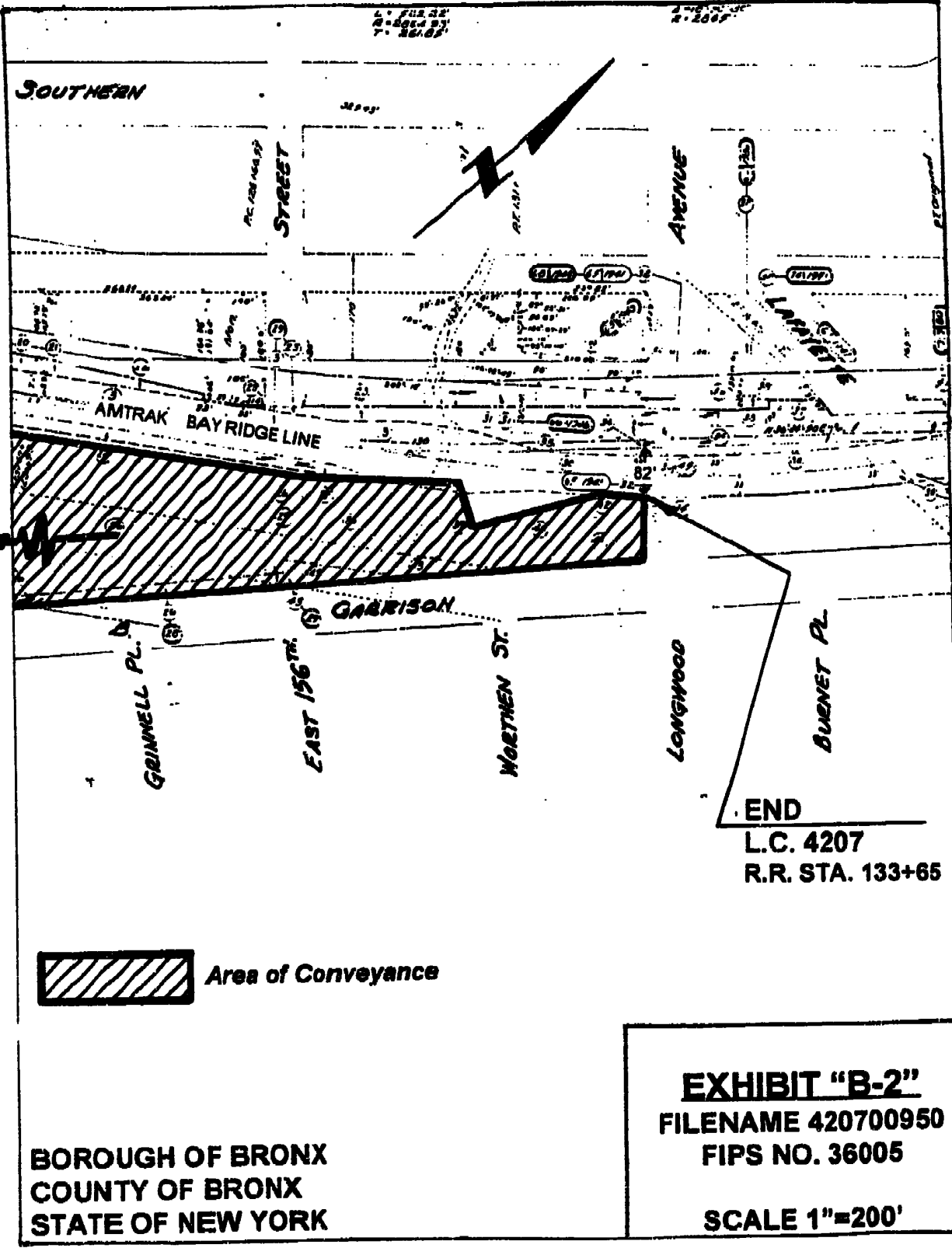

SOUTHERN

STREET

AVENUE

AMTRAK BAY RIDGE LINE

GARRISON

GRINWELL PL.

EAST 156TH

WORTHEN ST.

LONGWOOD

BUENET PL.

END
L.C. 4207
R.R. STA. 133+65



Area of Conveyance

**EXHIBIT "B-2"
FILENAME 420700950
FIPS NO. 36005
SCALE 1"=200'**

**BOROUGH OF BRONX
COUNTY OF BRONX
STATE OF NEW YORK**

REF 178890731

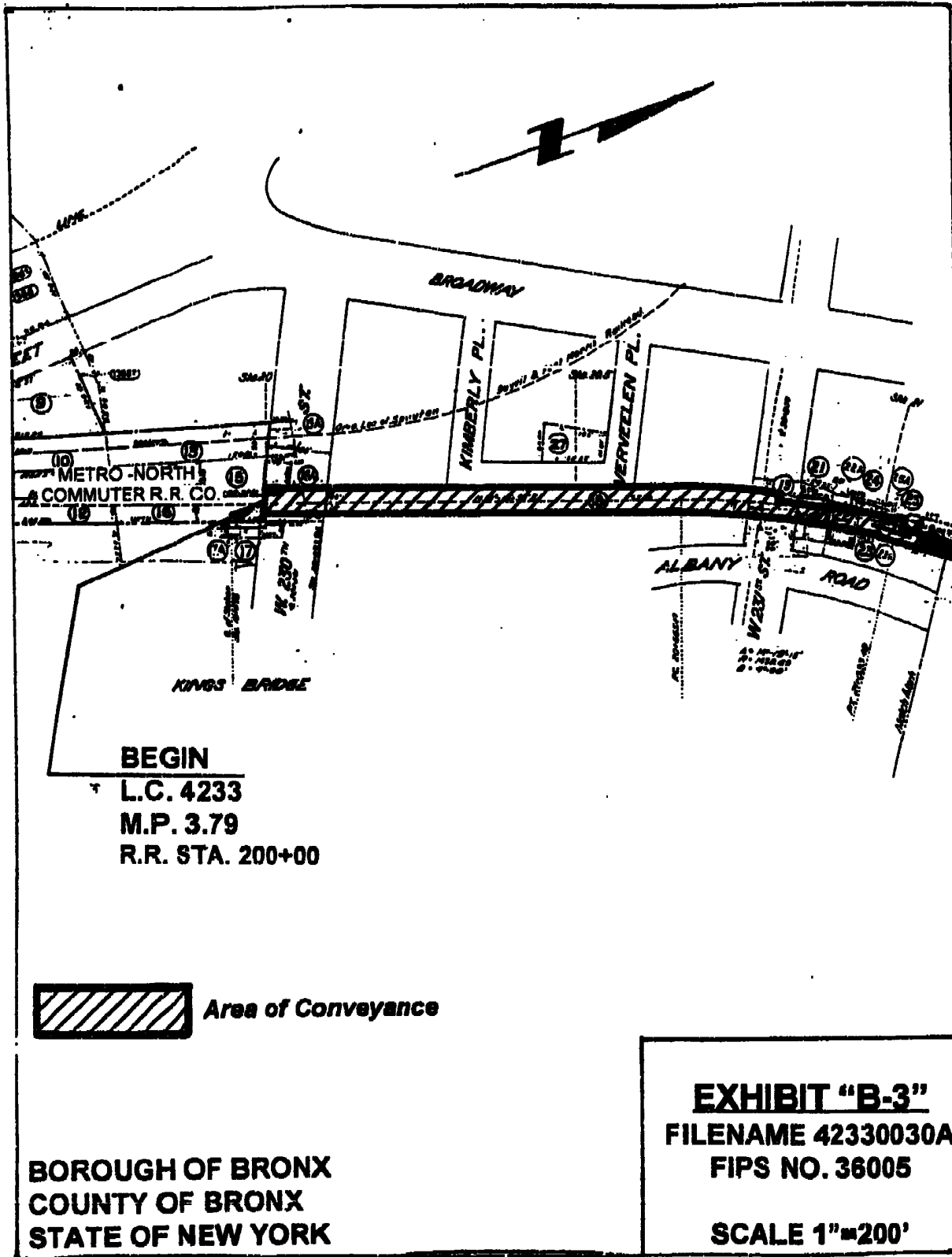

 Area of Conveyance

EXHIBIT "B-3"
FILENAME 42330030A
FIPS NO. 36005
SCALE 1"=200'

BOROUGH OF BRONX
COUNTY OF BRONX
STATE OF NEW YORK

REEL 1788 PG 0733

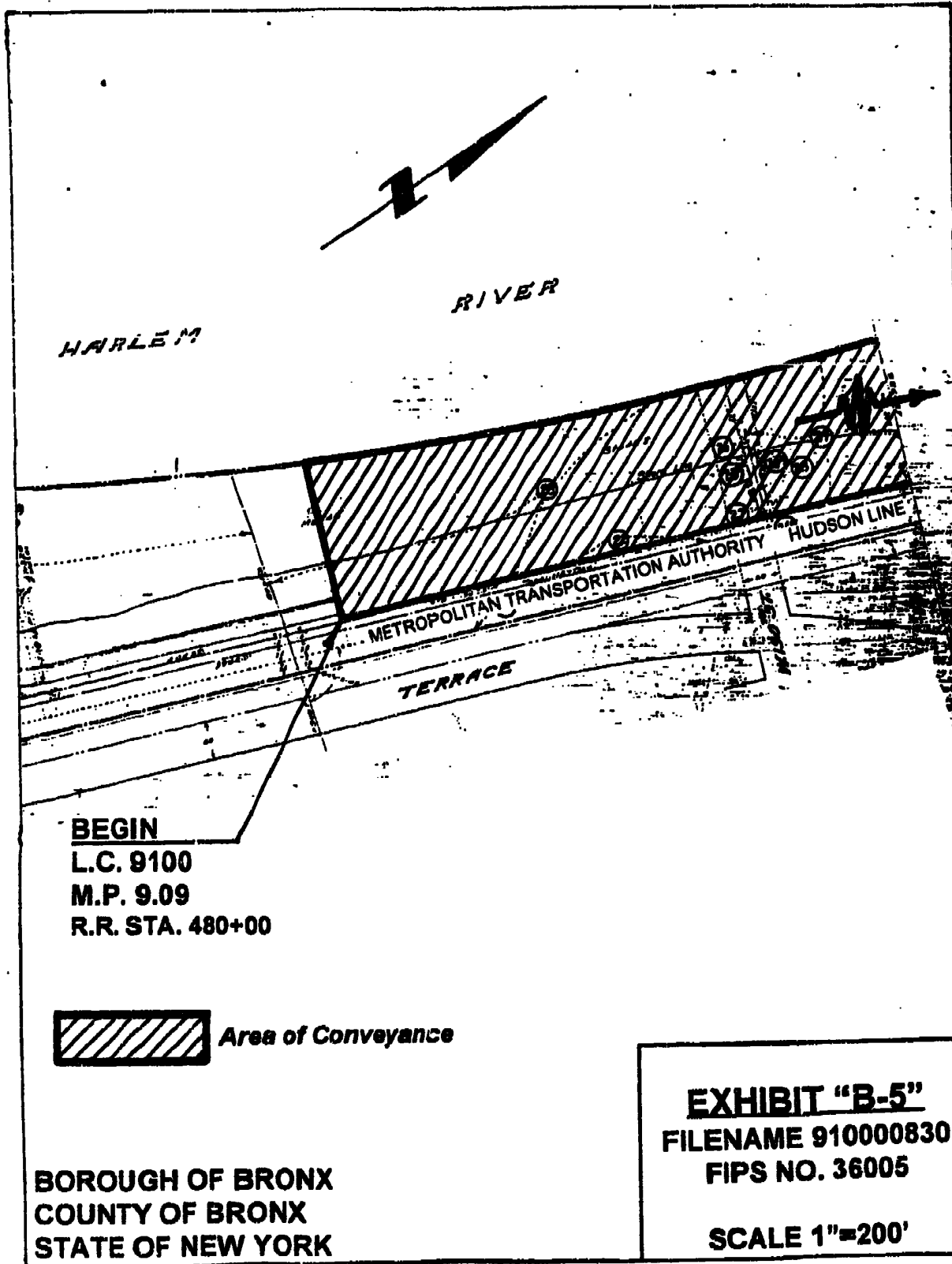

BEGIN
L.C. 9100
M.P. 9.09
R.R. STA. 480+00

 **Area of Conveyance**

**BOROUGH OF BRONX
COUNTY OF BRONX
STATE OF NEW YORK**

EXHIBIT "B-5"
FILENAME 910000830
FIPS NO. 36005
SCALE 1"=200'

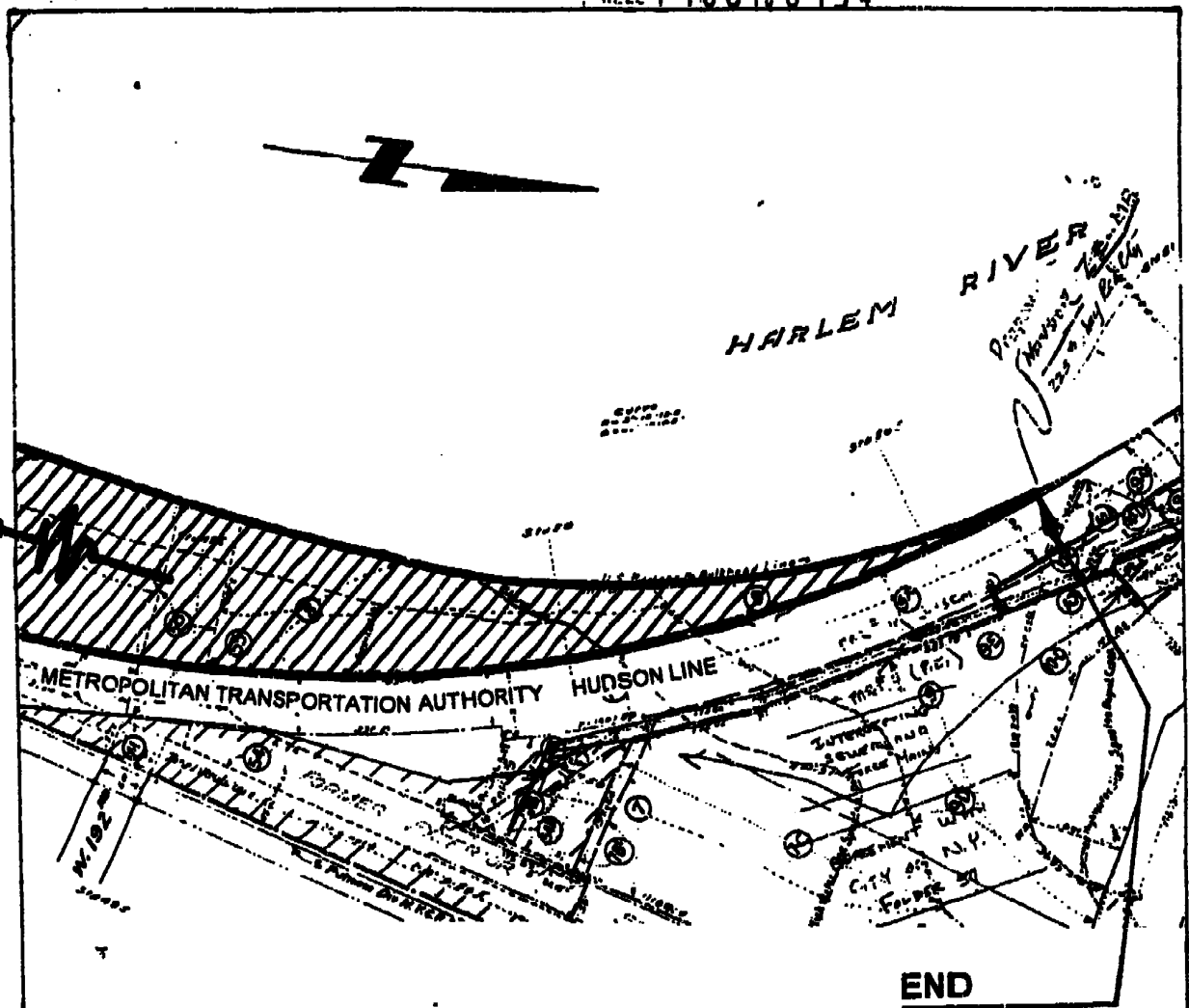

END
L.C. 9100
M.P. 9.59
R.R. STA. 506+50

 **Area of Conveyance**

BOROUGH OF BRONX
COUNTY OF BRONX
STATE OF NEW YORK

EXHIBIT "B-6"
FILENAME 91000930
FIPS NO. 36005
SCALE 1"=200'

BRONX COUNTY

GRANTOR: CONSOLIDATED RAIL CORPORATION

GRANTEE: NEW YORK CENTRAL LINES LLC

DEED OF CONVEYANCE

<u>BLOCK</u>	<u>LOT</u>	<u>BLOCK</u>	<u>LOT</u>
2599	Part of 295 ✓	3244	1
2599	Part of 200	3245	3
2604	Part of 74 -	3266	11 -
2604	600 ✓	3267	72 -
2604	195 -	3268	30 -
2606	63 ✓	3269	118
2606	1 ✓	3270	75 -
2730	Part of 28 -	3271	100
2730	Part of 101	5900	100 ✓

Description of Property lying and situate in the Borough and County of Bronx and State of New York.

Parcel One

All that certain piece or parcel of land being all of Lot 74, Block 2604 LESS AND EXCEPT those portions conveyed by that certain deed dated September 16, 1988, between Consolidated Rail Corporation and Bristestarr Homes, Inc., said portions being described as Parcels A, B, C and D, containing 26.971 acres, more or less as shown on a Plat of Survey prepared by Jack C. Compton, Licensed Land Surveyor No. 49209, of VEP Associates, Inc., 1250 Broadway, New York, New York, dated November 23, 1987, last revised January 13, 1988.

Parcel Two

All that certain piece or parcel of land being a portion of Lot 295, Block 2599, more fully described as follows:

BEGINNING at the east corner of said Lot 295, Block 2599; thence in a westerly direction, along the division line between Lot 295, Block 2599 and Lot 61, Block 2599, and the projection thereof, a distance of 225 feet, more or less to the southeasterly line of the lands now or formerly of National Railroad Passenger Corporation (Amtrak); thence along said southeasterly line a distance of 260 feet, more or less to the easterly line of Lot 295, Block 2599; thence in a southerly direction a distance of 230 feet, more or less to the POINT OF BEGINNING.

Parcel Three

All that certain piece or parcel of land being a portion of Lot 200, Block 2599, more fully described as follows:

BEGINNING at the easternmost corner of Lot 200, Block 2599; thence in a southwesterly direction along the southeasterly line of said Lot 200 a distance of 155 feet, more or less, to a point; thence in a northwesterly direction a distance of 50 feet, more or less, to the southeasterly line of the lands now or formerly of National Railroad Passenger Corporation (Amtrak); thence along said southeasterly line, in a northeasterly direction, a distance of 100 feet, more or less, to the division line between Lot 200, Block 2599 and Lot 295, Block 2599; thence in an easterly direction a distance of 80 feet, more or less, to the POINT OF BEGINNING.

Parcel Four

All that certain piece or parcel of land being all of Lot 28, Block 2730 LESS AND EXCEPT that portion conveyed by Conveyance Document No. PC-CRC-ATK-RP-29, being part of a line of railroad identified as Line Code 4207 in the records of the United States Railway Association. Said conveyance being from Consolidated Rail Corporation to National Railroad Passenger Corporation (Amtrak).

Description of Property lying and situate in the Borough and County of Bronx and State of New York.

Parcel One

All that certain piece or parcel of land being all of Lot 74, Block 2604 LESS AND EXCEPT those portions conveyed by that certain deed dated September 16, 1988, between Consolidated Rail Corporation and Britestarr Homes, Inc., said portions being described as Parcels A, B, C and D, containing 26.971 acres, more or less as shown on a Plat of Survey prepared by Jack C. Compton, Licensed Land Surveyor No. 49209, of VEP Associates, Inc., 1250 Broadway, New York, New York, dated November 23, 1987, last revised January 13, 1988.

Parcel Two

All that certain piece or parcel of land being a portion of Lot 295, Block 2599, more fully described as follows:

BEGINNING at the east corner of said Lot 295, Block 2599; thence in a westerly direction, along the division line between Lot 295, Block 2599 and Lot 61, Block 2599, and the projection thereof, a distance of 225 feet, more or less to the southeasterly line of the lands now or formerly of National Railroad Passenger Corporation (Amtrak); thence along said southeasterly line a distance of 260 feet, more or less to the easterly line of Lot 295, Block 2599; thence in a southerly direction a distance of 230 feet, more or less to the POINT OF BEGINNING.

Parcel Three

All that certain piece or parcel of land being a portion of Lot 200, Block 2599, more fully described as follows:

BEGINNING at the easternmost corner of Lot 200, Block 2599; thence in a southwesterly direction along the southeasterly line of said Lot 200 a distance of 155 feet, more or less, to a point; thence in a northwesterly direction a distance of 50 feet, more or less, to the southeasterly line of the lands now or formerly of National Railroad Passenger Corporation (Amtrak); thence along said southeasterly line, in a northeasterly direction, a distance of 100 feet, more or less, to the division line between Lot 200, Block 2599 and Lot 295, Block 2599; thence in an easterly direction a distance of 80 feet, more or less, to the POINT OF BEGINNING.

Parcel Four

All that certain piece or parcel of land being all of Lot 28, Block 2730 LESS AND EXCEPT that portion conveyed by Conveyance Document No. PC-CRC-ATK-RP-29, being part of a line of railroad identified as Line Code 4207 in the records of the United States Railway Association. Said conveyance being from Consolidated Rail Corporation to National Railroad Passenger Corporation (Amtrak).

REEL 1 788 PG 0737

Parcel Five

All that certain piece or parcel of land being all of Lot 101, Block 2730 **LESS AND EXCEPT** that portion conveyed by Conveyance Document No. PC-CRC-ATK-RP-29, being part of a line of railroad identified as Line Code 4207 in the records of the United States Railway Association. Said conveyance being from Consolidated Rail Corporation to National Railroad Passenger Corporation (Amtrak).

REEL 1788 PG 0738

EXHIBIT C

(VALUATION SECTION MAPS FOLLOW)

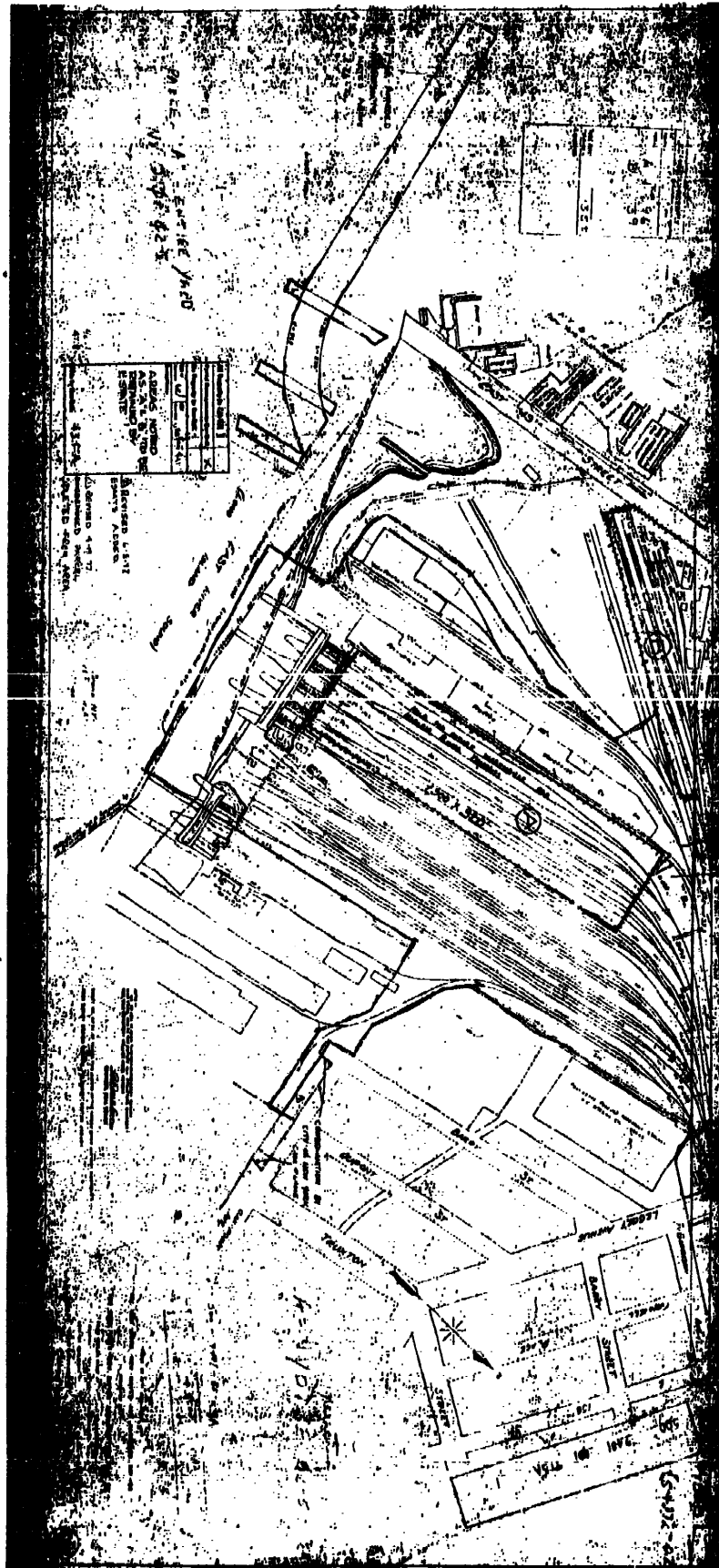

Item No.	Description	Quantity	Unit
1
2
3
4
5

APPROVED BY: [Signature]
 DATE: 11/15/54
 PROJECT: [Illegible]
 DRAWING NO.: [Illegible]

Item No.	Description	Quantity	Unit
1
2
3
4
5

REF ID: A680139

25x17

REF 1788PS0740

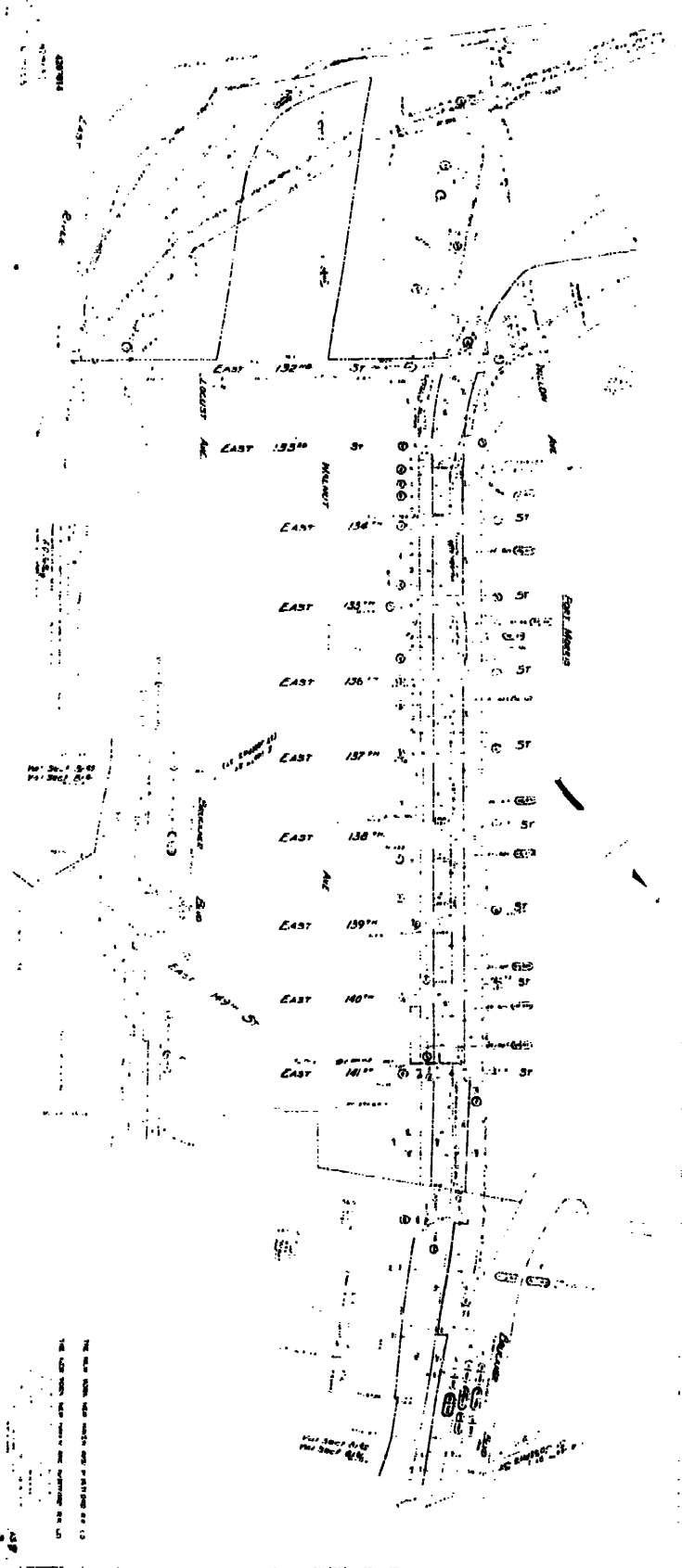

V9P4LFI

REEL 1 788 PG 0 74 1

REEL 1
PAGE 74
OF 74

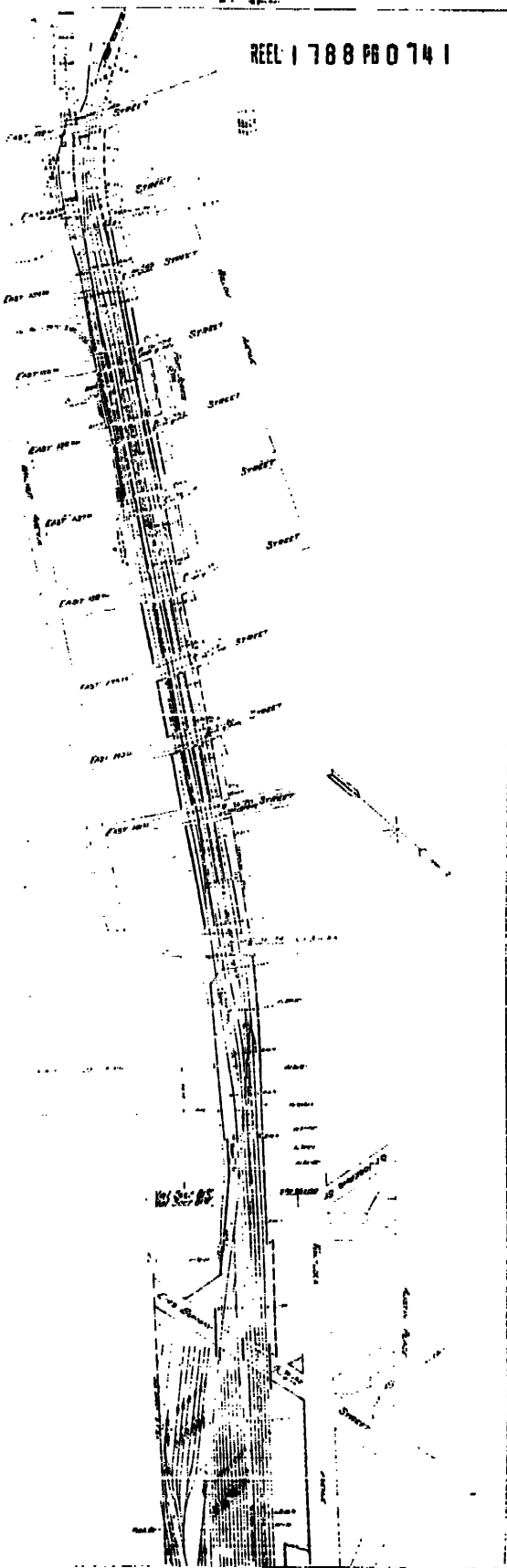

THE DRAWING IS A TECHNICAL DRAWING OF A CABLE OR FIBER OPTIC BUNDLE. IT SHOWS THE INTERNAL STRUCTURE OF THE CABLE, INCLUDING THE CORE, CLADDING, AND PROTECTIVE COATING. THE DRAWING IS ORIENTED VERTICALLY AND INCLUDES VARIOUS LABELS AND ANNOTATIONS, INCLUDING 'REEL 1 788 PG 0 74 1' AT THE TOP AND 'REEL 1 PAGE 74 OF 74' ON THE LEFT SIDE. THE DRAWING IS A TECHNICAL DRAWING, LIKELY A PATENT OR ENGINEERING DRAWING, SHOWING THE INTERNAL STRUCTURE OF THE CABLE.

STREET

BRADY

GRINWELL PL.

EAST 150TH

MADISON ST.

LANEWOOD

BLAINE PL.

BARRETT

50

52

54

56

58

60

62

64

66

68

10/24/51

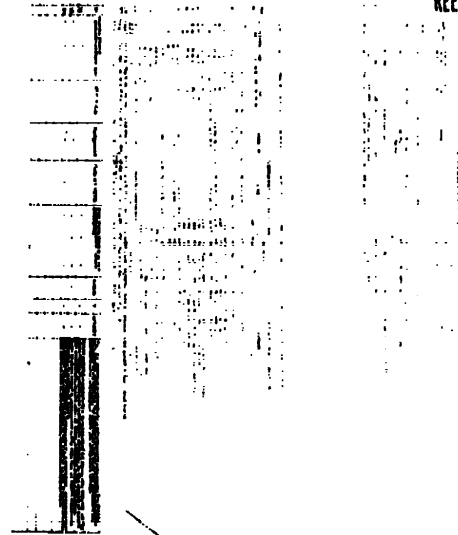

PHOTO

13786

13786

THE DRAWING IS THE PROPERTY OF THE
 UNITED STATES GOVERNMENT AND IS
 LOANED TO YOU BY THE NATIONAL ARCHIVES
 AND RECORDS ADMINISTRATION. IT IS TO BE
 RETURNED TO THE NATIONAL ARCHIVES AND
 RECORDS ADMINISTRATION AT THE ADDRESS
 SHOWN BELOW. IT IS NOT TO BE
 REPRODUCED OR TRANSMITTED IN ANY
 FORM OR BY ANY MEANS, ELECTRONIC OR
 MECHANICAL, INCLUDING PHOTOCOPYING,
 RECORDING, OR BY ANY INFORMATION
 STORAGE AND RETRIEVAL SYSTEM, WITHOUT
 PERMISSION IN WRITING FROM THE
 NATIONAL ARCHIVES AND RECORDS
 ADMINISTRATION.



FILE 178 PG 0744

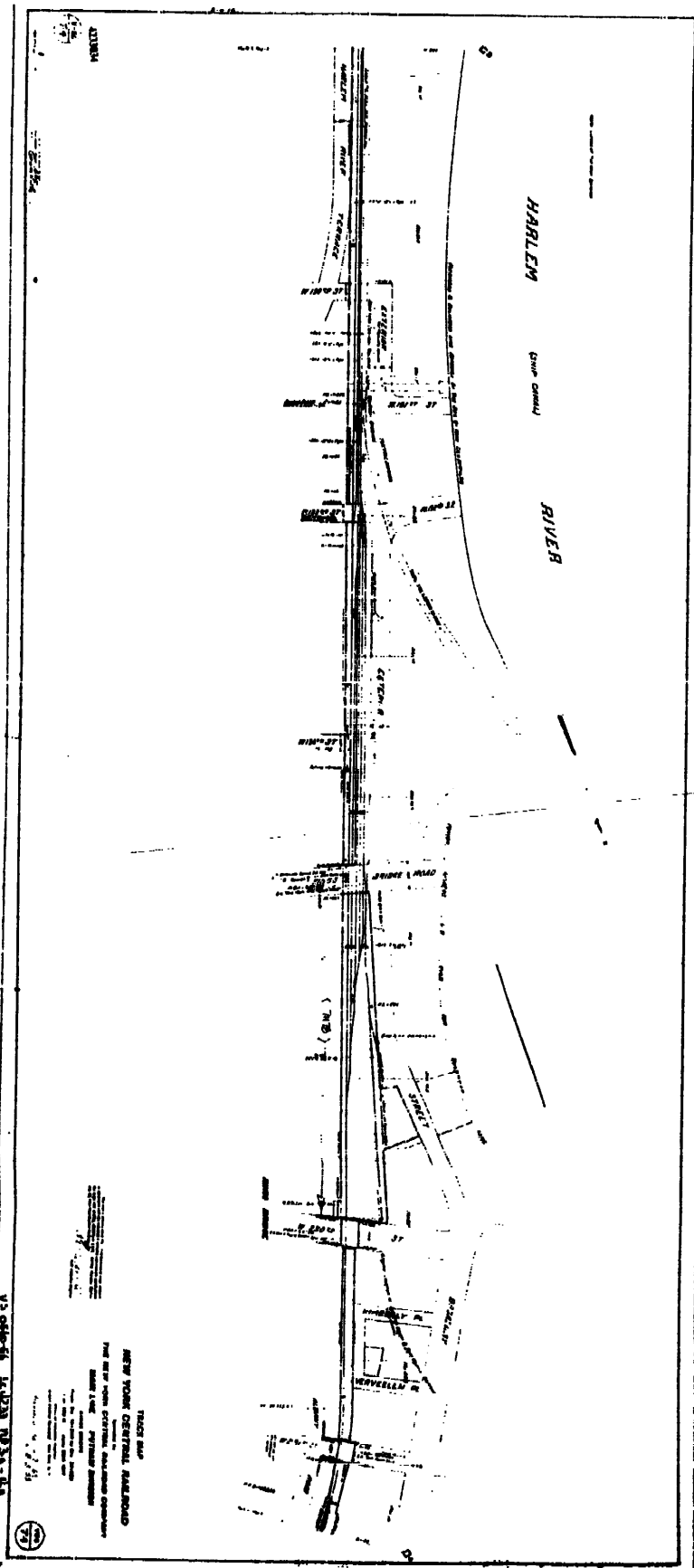

REEL 1788 P80745

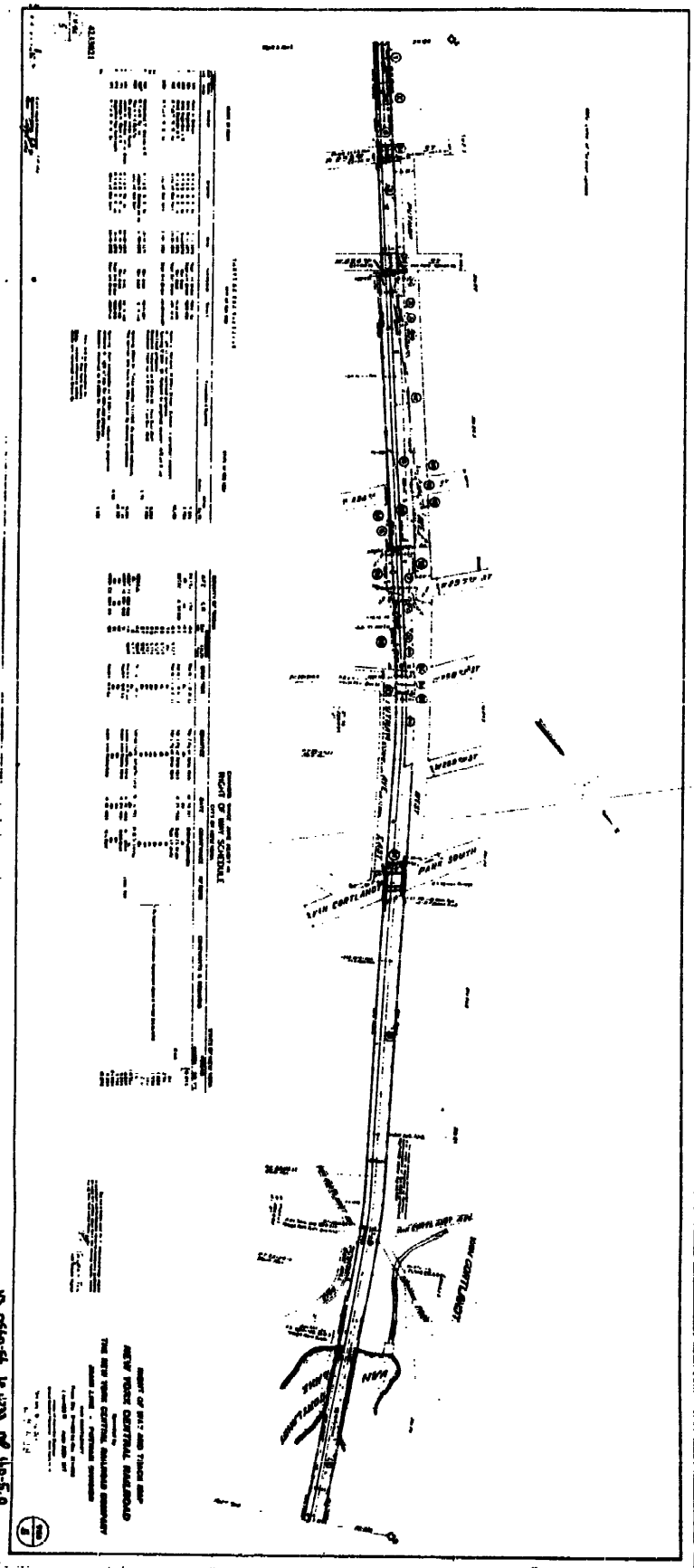

TABLE

NO.	DESCRIPTION	DATE	BY
1
2
3
4
5
6
7
8
9
10
11
12
13
14
15
16
17
18
19
20
21
22
23
24
25
26
27
28
29
30

TABLE

NO.	DESCRIPTION	DATE	BY
1
2
3
4
5
6
7
8
9
10
11
12
13
14
15
16
17
18
19
20
21
22
23
24
25
26
27
28
29
30

AS ORDERED IN 1933 BY 418-5-0

DEPT. OF RAILROADS
NEW YORK CENTRAL RAILROAD
NEW YORK CENTRAL RAILROAD
NEW YORK CENTRAL RAILROAD
NEW YORK CENTRAL RAILROAD

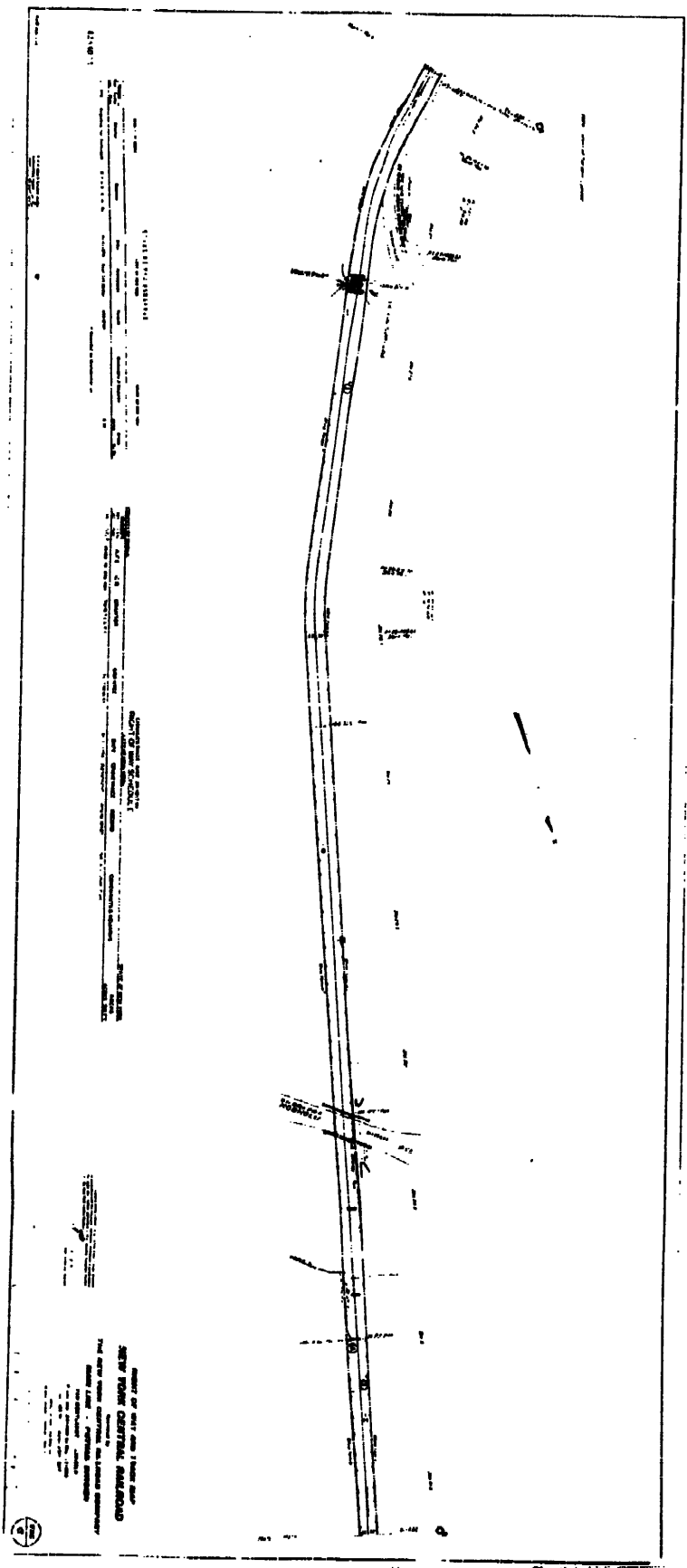

REF 188 PG 0746

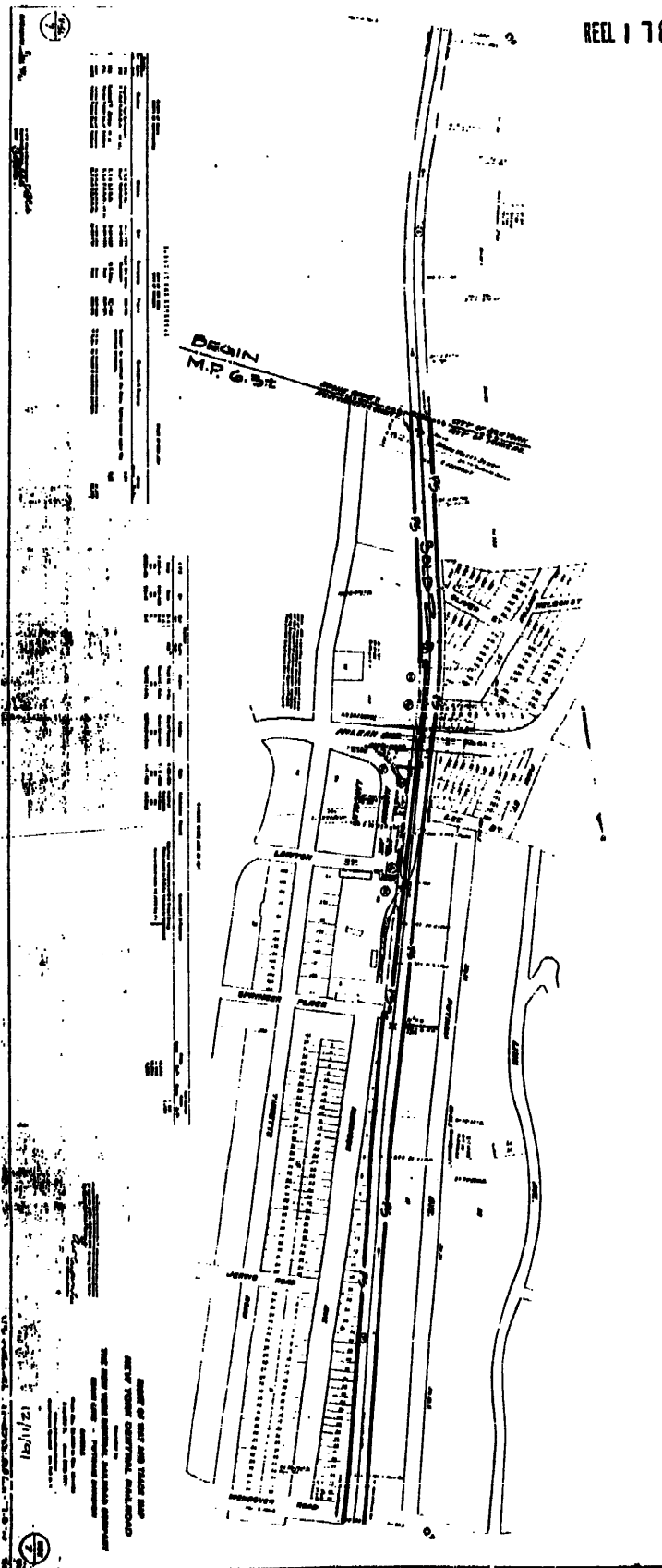

NO.	DESCRIPTION	DATE	BY
1
2
3
4
5
6
7
8
9
10

NO.	DESCRIPTION	DATE	BY
11
12
13
14
15
16
17
18
19
20

NO.	DESCRIPTION	DATE	BY
21
22
23
24
25
26
27
28
29
30

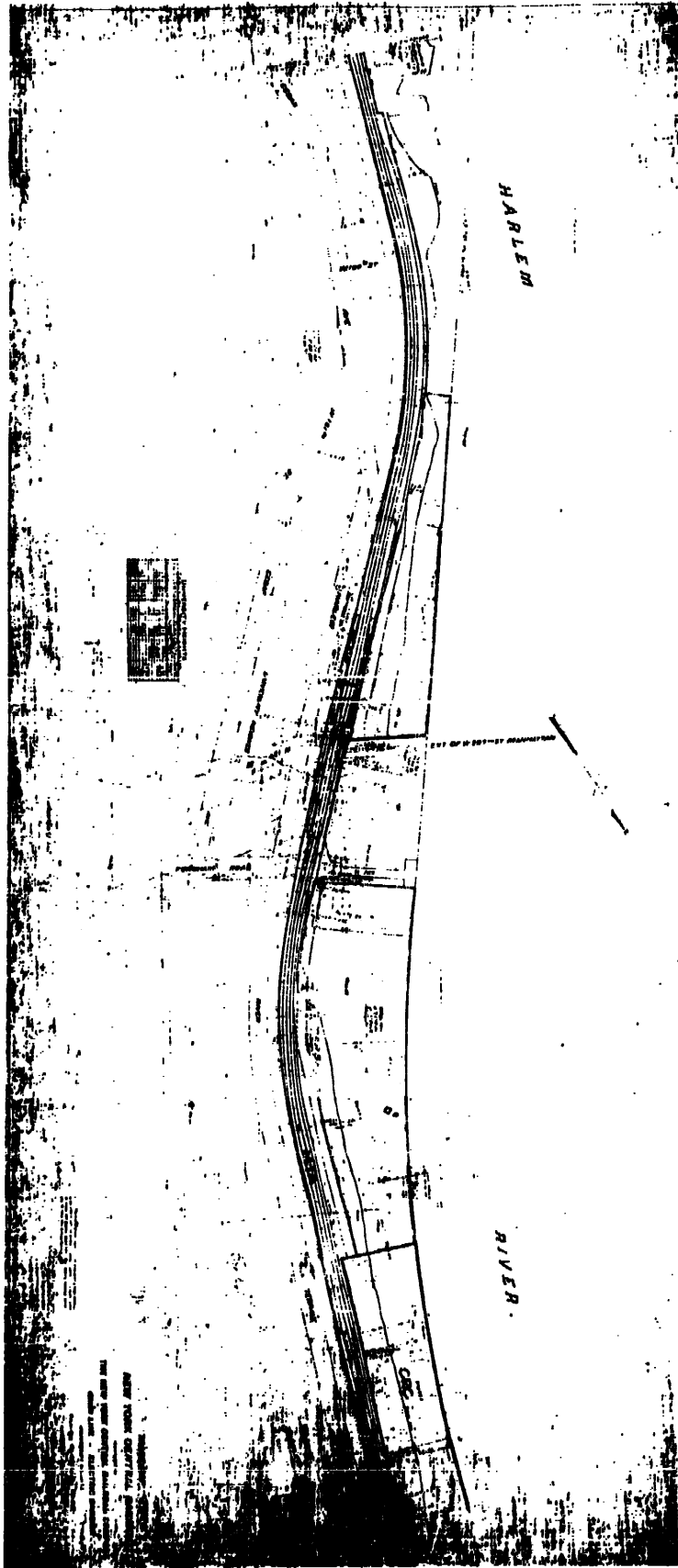

REF 1788 P60748

REEL 1 188 PB 0 149

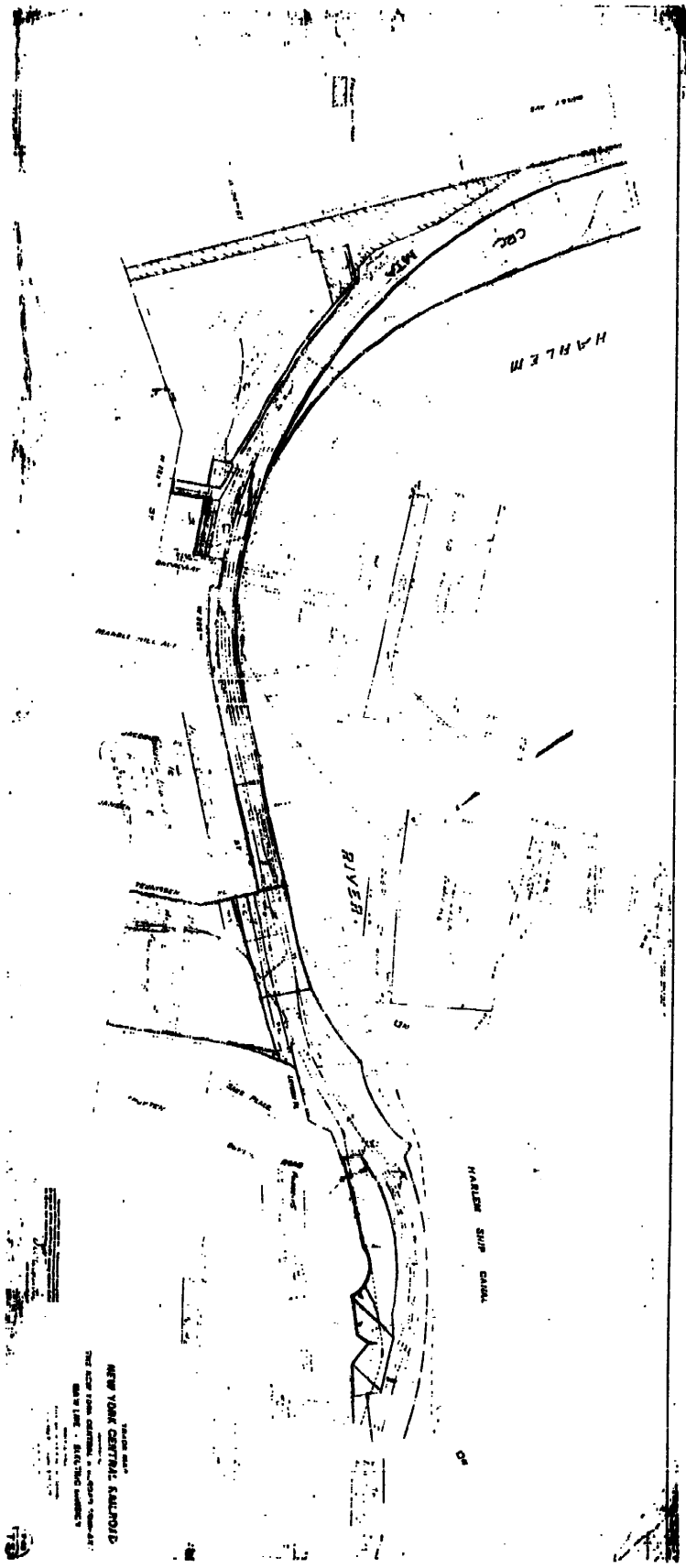

REEL 1788 PG 0750
 CITY REGISTER RECORDING AND ENDORSEMENT PAGE
 - BRONX COUNTY -
 (This page forms part of the instrument)

BLOCK	LOT	BLOCK	LOT
Block(s) 2999	Part of 295	3244	1
2999	Part of 300	3245	3
Lot(s): 2904	Part of 74	3296	11
2904	600	3287	72
2904	199	3288	39
2906	63	3299	118
2906	1	3271	75
CO: 2730	Part of 28	3271	100
2730	Part of 101	3900	100

NAME ∇ Jennifer Gatt
 Commonwealth Land Title Co.
 ADDRESS ∇ 1300 East 9th Street
 CITY ∇ Cleveland STATE ∇ OH ZIP ∇ 44114

Title/Agent Company Name:
 Title Company Number: 55 649-99 B

THE FOREGOING INSTRUMENT WAS ENDORSED FOR THE RECORD AS FOLLOWS:

Examined by (s): *[Signature]*

Mtge Tax Serial No. _____
 Mtge Amount \$ _____
 Taxable Amount \$ _____

Exemption (✓) YES NO

Type: [33958] [288] [OTHER _____]

Dwelling Type: [1 to 2] [3] [4 to 6] [over 6]

TAX RECEIVED ON ABOVE MORTGAGE ∇

County (basic) \$ _____
 City (Add'l) \$ _____
 Spec Add'l \$ _____
 TASF \$ _____
 MTA \$ _____
 NYCTA \$ _____
 TOTAL TAX \$ _____

Apportionment Mortgage (✓) YES NO

Joy A. Babrow, City Registrar

City Register Serial Number \rightarrow 023355

Indexed By (s): *[Signature]* Verified By (s): *[Signature]*

Block(s) and Lot(s) verified by (✓): *[Signature]* DEED 0287 256.00
 Address Tax Map LUTL CSNR RECPT DATE TIME
 2-1 2 75693 Jul 12-00 16:16
 Extra Block(s) Lot(s)

Recording Fee *A* \$ 256
 Affidavit Fee (C) \$ _____
 TP-584/582 Fee (Y) \$ _____
 NYPT Fee (F) \$ 25
 HPD-A HPD-C

New York State Real Estate Transfer Tax ∇
 \$ *0*

Serial Number \rightarrow 008700

New York City Real Property Transfer Tax Serial Number \rightarrow 000-1959

New York State Gains Tax Serial Number \rightarrow _____

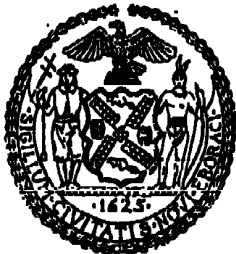

RECORDED IN BRONX COUNTY
 OFFICE OF THE CITY REGISTER

2000 JUL 12 P 2:19
 Witness My Hand and Official Seal
[Signature]
 City Register

APPENDIX L

RESUMES

Michael D. Burke, CHMM, LEED AP

Senior Associate/Vice President
Environmental Engineering and Remediation



16 years in the industry

Mr. Burke is a geologist/environmental scientist whose practice involves site investigation and remediation, transactional due diligence, environmental site assessments, in-situ remedial technology, and manufactured gas plant (MGP) site characterization and remediation. His additional services include multi-media compliance audits, sub-slab depressurization system design, non-hazardous and hazardous waste management, emergency response, community air monitoring programs, environmental and geotechnical site investigations, and health and safety monitoring. He has experience with projects in the New York State Department of Environmental Conservation (NYSDEC) and New York State Brownfield Cleanup (NYS BCP) Programs; Inactive Hazardous Waste, and Spill Programs, and New York City Office of Environmental Remediation (OER) e-designated and New York City Voluntary Cleanup Program (NYC VCP) sites.

Selected Projects

227-14 North Conduit Avenue, Industrial Wastewater Compliance, Jamaica, NY
420 Kent Avenue, NYS BCP, Brooklyn, NY
572 Eleventh Avenue, NYC VCP, New York, NY
Monian Site A, OER E-Designated Site, New York, NY
537 Sackett Street, Gowanus Canal Due Diligence/MGP Site, Brooklyn, NY
ABC Blocks 25, 26 and 27, NYS BCP Sites, Long Island City, NY
432 Rodney Street, NYS BCP, Petroleum and Chlorinated Volatile Organic Compound Investigation and Remediation, Brooklyn, NY
787 Eleventh Avenue, NYS BCP Site, New York, NY
President Street at Gowanus Canal, NYS BCP Site, Brooklyn, NY
22-36 Second Avenue at Gowanus Canal, NYS BCP Site, Brooklyn, NY
563 Sackett Street, NYS BCP Site, MGP Investigation, and Remediation, Brooklyn, NY
156-162 Perry Street, NYS BCP Site, New York, NY
Christopher and Weehawken Streets, NYS BCP, New York, NY
Phelps Dodge Block 2529 (Lots 40, 50, and 45), Inactive Hazardous Waste Disposal Site, Maspeth NY
42-50 24th Street, NYS BCP Site, Long Island City, NY
Storage Deluxe (163 6th Street), OER E-Designation Site, New York, NY
Prospect Park Redevelopment, Landfill Reclamation, Prospect Park, NJ
431 Carroll Street, Gowanus Canal Due Diligence, Brooklyn, NY
76 4th Street Property, Gowanus Due Diligence, Brooklyn, NY
Foxgate/MREC, Solid Waste Compliance, Central Islip, NY
175-225 3rd Street at Gowanus Canal, NYS BCP, Brooklyn, NY
New York University Tandon School of Engineering, Spill Investigation/ Remediation Dual Phase Recovery, and Laser Fluorescence Investigation, Brooklyn, NY

Education

M.S., Environmental Geology
Rutgers University

B.S., Geological Sciences
Rutgers University

B.S., Environmental Science
Rutgers University

Professional Registration

Certified Hazardous Materials
Manager – CHMM No. 15998

OSHA Certification for Hazardous
Waste Site Supervisor

OSHA 29 CFR 1910.120
Certification for Hazardous Waste
Operations and Emergency
Response

NJDEP Certification for Community
Noise Enforcement

Troxler Certification for Nuclear
Densometer Training

Michael D. Burke, LEED AP

2420-2430 Amsterdam Avenue, NYS BCP/Board of Standards and Appeals
Variance, New York, NY
170 Amsterdam Avenue, NYC VCP, New York, NY
538-540 Hudson Street, NYS BCP (Former Gas Station), New York, NY
234 Butler Street, Gowanus Canal Due Diligence, Brooklyn, NY
550 Clinton Street, NYS BCP E-Designation, Brooklyn, NY
111 Leroy Street, OER E-Designation Site, New York, NY
335 Bond Street, NYS BCP, New York, NY
Gowanus Canal Northside, NYS BCP Former Fuel Oil Terminal,
Brooklyn, NY
Multiple Buildings, Major Oil Storage Facility, Gowanus Canal Location,
Brooklyn, NY
197-205 Smith Street at Gowanus Canal, MGP Due Diligence,
Brooklyn, NY
450 Union Street at Gowanus Canal, NYS BCP, Brooklyn, NY
86 Fleet Place, NYC VCP E-Designation, Brooklyn, NY
New York University College of Nursing at 433 1st Avenue, NYS BCP,
Bronx, NY
Retail Building at 225 3rd Street, Brooklyn, NY
29-37 41st Avenue, NYS BCP, Long Island City, NY
43-01 22nd Street, NYS BCP, Long Island City, NY
Compliance Audit for NYU at Washington Square Park, New York, NY
Former Watermark Locations, NYS BCP, Chlorinated Volatile Organic
Compound Investigation and Remediation; AS/SVE, Brooklyn, NY
Former Gas Station (1525 Bedford Avenue), Brooklyn, NY
NYS BCP at 514 West 24th Street, New York, NY
Gowanus Canal Due Diligence at 76 4th Street, Brooklyn, NY
United Health Plan at 1095 Southern Boulevard, NYS BCP CVOC
Investigation and Remediation, Bronx, NY
420 East 54th Street, NYS Spill Closure, New York, NY
Equity Residential at 160 Riverside Boulevard, NYS Spill Closure,
New York, NY
357-359 West Street and 156 Leroy Street, NYC VCP, New York, NY
Emergency Spill Response at 322 West 57th Street, Investigation and
Closure, New York, NY
Hurricane Sandy, Emergency Response at 21 West Street, New York, NY
Hurricane Sandy, Emergency Response at 71 Pine Street, New York, NY
Greenpoint Landing, NYC E-Designation, Brooklyn, NY
23-01 42nd Road, NYS BCP, Long Island City, NY
Greenpoint Waterfront Development, NYS BCP, Brooklyn, NY
125th Street and Lenox Avenue, NYC VCP, New York, NY
Whitehead Realty Solvent Site, Inactive Hazardous Waste site, CVOC
Investigation and Remediation, Brooklyn, NY
SunCap Property Group Environmental On-Call Consulting,
Various Locations, Nationwide
Consolidated Edison Company of New York, Underground Storage
Tank On-Call Contract, Five Boroughs of New York City, NY
Consolidated Edison Company of New York, Appendix B Spill Sites
On-Call Contract, Five Boroughs of New York City, NY
Meeker Avenue Plume Trackdown Site, Brooklyn, NY
Borden Avenue Distribution Facility, Superfund Redevelopment, Long
Island City, NY
Edison Properties, West 17th Street Development Site (Former MGP
Site), New York, NY
Con Edison on Governors Island, Dielectric Fluid Spill, Investigation and
Remediation, New York, NY
144-150 Barrow Street, NYS BCP, New York, NY
West 17th Street Development, NYS BCP, MGP Investigation and

Michael D. Burke, LEED AP

Remediation, New York, NY
Montefiore Medical Center, Emergency Response, PCB Remediation,
Bronx, NY
New York University, 4 Washington Square Village Fuel Oil
Remediation, New York, NY
NYCSCA, Proposed New York City School Construction Sites,
Five Boroughs of New York City, NY
Con Edison, East 60th Street Generating Station, New York, NY
Residential Building at 82 Irving Place, Environmental Remediation,
New York, NY
1113 York Avenue, Storage Tank Closures, New York, NY
Peter Cooper Village/Stuyvesant Town, Phase I ESA, New York, NY
Superior Ink, Waste Characterization and Remedial Action Plans,
New York, NY
Bronx Mental Health Redevelopment Project, Phase I ESA, Bronx, NY
2950 Atlantic Avenue, Site Characterization Investigation, Brooklyn, NY
Con Edison, East 74th Street Generating Station, Sediment Investigation,
New York, NY
Con Edison, First Avenue Properties, New York, NY
Queens West Development Corp. Stage II, Long Island City, NY
Article X Project Environmental Reviews, Various New York State
Electrical Generation Sites, NY
Poletti Generating Station, Astoria, NY
Arthur Kill Generating Station, Staten Island, NY

Stuart Knoop, PG, LEED AP

Senior Project Manager
Remedial and Geological Investigations



15 years in the industry

Mr. Knoop is a geologist with experience at sites in New York, Connecticut, North Carolina, South Carolina, and Georgia. He has managed high profile, multi-disciplinary projects and worked extensively on projects under City and State regulatory oversight in New York City. Mr. Knoop has developed remedial action and waste management plans and executed remedial investigations, remedial actions, closures at brownfield sites, and former MGP and commercial development sites throughout New York City. He has conducted numerous Phase I and Phase II Environmental Site Assessments, and coordinated remedial action programs at commercial, residential, industrial, telecommunication, and undeveloped sites. He has also coordinated an on-call environmental contract with the New York City School Construction Authority and managed sites under the New York State Brownfield Cleanup Program, and the New York City Voluntary Cleanup Program.

Mr. Knoop's experience includes coordination of free product recovery, development of soil vapor mitigation systems, and implementation of soil and groundwater remediation programs utilizing soil vapor extraction, air sparging, chemical injection, and contaminant removal. He has also supervised the assessment and removal of petroleum underground storage tanks in accordance with state regulatory standards. Additional experience includes extensive geologic mapping, stable isotope reaction and transport modeling, geotechnical analysis of soil and rock for highway, and utility construction projects.

Selected Projects

Queens Plaza Park, Long Island City, NY
Red Hook Development Sites, Brooklyn, NY
173-177 Harrison Avenue, Brooklyn, NY
Gotham West Development (Studio City), New York, NY
NYCHA, On-Call Environmental Contract, New York, NY
Kingsbridge Armory Redevelopment, Bronx, NY
54 Rutledge Street Property, Brooklyn, NY
Peter Cooper Village/Stuyvesant Town Utility Replacement Project,
New York, NY
Former Linen Cleaning Facility, Bronx, NY
New York Sports Complex and Convention Center, New York, NY
West Side Site, New York, NY
Rikers Island Correctional Facility, East Elmhurst, NY
Macon County School Bus Garage, Franklin, NC
Skyland Distributing Facility, Asheville, NC
Rental Uniform Facilities, Various Locations, Nationwide
Interstate Brands Corporation, Winston-Salem, NC

Education

M.S., Geology
University of British Columbia

B.A., Economics and Environmental
Oberlin College

Hydrogeology and Geology Coursework
University of Texas

Professional Registration

Professional Geologist (PG) in NC

LEED Accredited Professional
(LEED AP)

10 Hour OSHA

CPR and First Aid Certified

Affiliations

Geological Society of America

Geological Association of New Jersey

Selected Publications, Reports, and Presentations

"Small Site, Big Challenges: Negotiating Overlapping Regulatory Commitments for a Private School Development in Emergent, Post-Industrial Brooklyn, NY", Poster Session, 2012 Langan Environmental Workshop, New Brunswick, NJ.

An Introduction to Phase I Environmental Site Assessments, Co-Presenter for Langan Training Webinar, November 2011.

"New Evidence for Syn-Tectonic Fluid Migration across the Hinterland-Foreland Transition of the Canadian Cordillera", *Journal of Geophysical Research*, v. 107, Knoop, S., Kennedy, L., and Dipple, G. 2002.

"Were the Hinterland and Foreland Hydrologically Coupled during Mesozoic Contraction?", *Abstracts with Programs, Geological Society of America, Annual Meeting*, Knoop, S., Kennedy, L., and Dipple, G. 1999. Presented at October 1999 meeting in Denver, CO.

"New Evidence for the Flow of Hinterland-Derived Fluids Into the Canadian Rockies During Mesozoic Contraction.", *Abstracts with Programs, Geological Association of Canada, Annual Meeting, 2000*. Presented as poster at May 2000 meeting in Calgary, AB. Knoop, S., Kennedy, L., and Dipple, G.

Julia Leung, PE

Project Engineer

Environmental Engineering & Water Resources



5 years in the industry

Ms. Leung is an environmental engineer working in the New York Metro area. Her projects involve the investigation and assessment of environmental systems including physical/chemical processes, water chemistry, environmental system analysis, solid waste and water resources engineering, stormwater design and hydrology.

Selected Projects

Phase I ESA, Various Locations, NYC and Westchester County, NY
Phase II ESI, 412 East 90th Street, New York, NY
420 Kent Avenue, Brooklyn, NY
West and Watts Development, New York, NY
Mixed-Use Building (203 East 92nd Street), New York, NY
BAM North Tower, Brooklyn, NY
Phase II ESI, FedEx Distribution Facility (830 Fountain Avenue),
Brooklyn, NY
Waste Classification and Lead Delineation Investigation (261 Hudson Street),
New York, NY
Waste Classification Investigation (41-43 East 22nd Street), New York, NY
Columbia University, Manhattanville Campus, New York, NY
Riverside Building 5, New York, NY
Condominium at 200 East 79th Street, New York, NY
Mercedes Benz of Manhattan (536 West 41st Street), New York, NY
Phase II ESI (627 Smith Street), Brooklyn, NY
340 Court Street, Brooklyn, NY

Education

M.E., Environmental Engineering
Cornell University

B.S., Biological Engineering
(Concentration: Environmental Studies)
Cornell University

Professional Registration

Professional Engineer (PE) in NY

10-Hour OSHA

Sherief Saleh

Senior Staff Scientist
Environmental Engineering



4 years in the industry

Mr. Saleh is an environmental scientist with experience in conducting Phase I and Phase II Environmental Site Assessments to support property transactions; Environmental Assessment Statement and Environmental Impact Statements studies; pre-design investigations; soil and waste classification, construction oversight; lab coordination; and data analysis. Mr. Saleh has a proficient understanding of NJDEP, NYSDEC and NYC OER Technical Guidance and participated in numerous projects requiring environmental review and studies to comply with the City Environmental Quality Review (CEQR) Technical Manual. He possesses a functioning knowledge of several field related software and instruments, including but not limited to: Equis Data Gathering Engine (EDGE), IBMSPSS, Surfer, AQTESOLV, Topcon handheld surveying, various groundwater sampling pumps and Microsoft Office Suite. His experience also includes subcontractor evaluation, project estimating, groundwater flow modeling and scope preparation.

Selected Projects

- University Heights Industrial Yard, Bronx, NY
- 35th Avenue Commercial Lot, Long Island City, NY
- Inwood Rezoning, New York
- Bronx and Upper Manhattan Rezoning, New York, NY
- Betsy Head Park, New York NY
- Skillman Avenue Environmental Remediation, Long Island City, NY
- West 29th Street Redevelopment, New York, NY
- Industrial Chlorinated Solvents Site, New Brunswick, NY
- Federal NJ Chrome Sites, Jersey City, NJ
- Large-scale Industrial Hexavalent Chromium Site, Jersey City, NJ
- Commercial Asbestos and Lead Paint Properties, Jersey City, NJ
- Commingled Soils Excavation, Garfield Avenue, Jersey City, NJ

Selected Publications and Presentations

Saleh, S., Wehrer, M., Binley, A., Slater, L. - [Characterization of reactive transport by 3-D electrical resistivity tomography \(ERT\) under unsaturated conditions](#)

Education

MBA, Business and Technology
New Jersey Institute of Technology

B.S., Environmental Science
New Jersey Institute of Technology

Professional Registration

40-Hour OSHA HAZWOPER

10-Hour Construction Safety

LIRR Roadway Worker Protection
Training

Affiliations

Beta Gamma Sigma Business Honor
Society